

# INSPIRAL



**STAINLESS STEEL  
HOSPITAL FURNITURE  
2020**

# INSPIRAL

STAINLESS STEEL  
HOSPITAL FURNITURE





# Contents

## **CART SYSTEMS**

---

|                           |    |
|---------------------------|----|
| Hospital Cart             | 6  |
| Hospital Cart Accessories | 8  |
| Emergency Cart            | 10 |
| Nursing Cart              | 11 |
| Anesthesia Cart           | 11 |
| Medication Cart           | 12 |
| Mobile Medicine Shelf     | 12 |
| Isolation Cart            | 13 |
| Endoscopy Cart            | 13 |

## **HAND WASHING & HYGIENE**

---

|                                 |    |
|---------------------------------|----|
| Scrub Sinks                     | 15 |
| Brush Dispenser                 | 18 |
| Soap and Disinfectant Dispenser | 19 |
| Paper Towel Dispenser           | 19 |
| Configured Cabinets             | 20 |
| Medical Cabinets                | 22 |
| Wall Mounted Medical Cabinets   | 25 |
| Cabinet with Drawers            | 26 |
| Bronchoscope Endoscope Cabinet  | 27 |
| Cap, Bonnet and Mask Cabinet    | 27 |
| Mobile Hook Rails               | 28 |

## **STORAGE & SHELF SYSTEMS**

---

|                                |    |
|--------------------------------|----|
| Shelving Systems               | 30 |
| ABS Modules                    | 32 |
| Storage and Retrieval Trolleys | 34 |
| Slipper Trolley                | 41 |
| Sit Over Bench                 | 41 |
| Shelves                        | 42 |

## **WASHING & INSPECTION & PACKAGING**

---

|                              |    |
|------------------------------|----|
| Negatoscopes                 | 44 |
| Medicine Cabinets            | 45 |
| Hanger Trolley               | 45 |
| Ultrasonic Cleaning Unit     | 46 |
| Illuminated Inspection Table | 48 |
| Plaster Table                | 48 |
| Pediatric Plaster Table      | 49 |
| Instrument Washing Sink      | 49 |
| Baby Washing Table           | 50 |

|                                     |    |
|-------------------------------------|----|
| Endoscopy Washing and Storage Table | 50 |
| Packaging Table                     | 51 |
| Sealing Devices                     | 52 |

## **STAINLESS STEEL TROLLEYS & TABLES**

---

|                             |    |
|-----------------------------|----|
| Surgical Instrument Trolley | 53 |
| Falcate Table               | 53 |
| Mayo Table                  | 54 |
| Paper Trolley               | 55 |
| Instrument Table            | 56 |
| Equipment Trolley           | 56 |
| Laundry Trolley             | 57 |
| Dressing Trolley            | 57 |
| Instrument Trolley          | 58 |
| Nested Table Trolley        | 58 |
| Medical Waste Trolley       | 59 |
| Transportation Trolley      | 59 |
| Housekeeping Trolley        | 60 |
| Bowl Trolley                | 61 |
| Waste Bins and Kick Bucket  | 61 |

## **HOSPITAL ACCESSORIES**

---

|                        |    |
|------------------------|----|
| Shower Seat            | 62 |
| Disabled Grab Bars     | 62 |
| Surgeon Step Stool     | 63 |
| Pass Through Windows   | 63 |
| Cylinder Trolley       | 63 |
| Examination Table      | 64 |
| Hospital Screens       | 64 |
| IV Stands              | 65 |
| Hydraulic Stool        | 66 |
| Kidney Trays and Bowls | 67 |
| Trommels               | 67 |
| Waste Bin              | 67 |

## **SPECIAL NEED PRODUCTS**

---

|                          |    |
|--------------------------|----|
| UV-C Flow Gemicidal Lamp | 68 |
| Morgue Units             | 69 |
| Autopsy Tables           | 70 |
| Body Washing Table       | 70 |
| Lift for Morgue          | 71 |

STAINLESS STEEL HOSPITAL FURNITURE







## Hospital Cart

There are different cart types for the healthcare industry in the vertical sense. Inspital Hospital Cart can be easily customized for different purposes: Emergency Cart, Nursing Cart, Anesthesia Cart, Medication Cart



1) ABS top tray, easy to clean 2) Holder, easy to handle 3) Color options for side walls 4) Aluminum corner profiles  
5) Accessory rail 7) Durable bumpers 6) ABS base tray 8) Medical grade castors



Hospital Cart can be customized with: drawer quantity (5 or 6 drawers), drawer design (basket, tray, separators), various color options for drawer handles and side walls



Inox  
Stainless Steel  
A.C; AB20.60S (6 drawers)  
A.C; AB20.50S (5 drawers)



RAL 9016  
White  
A.C; AB20.60W (6 drawers)  
A.C; AB20.50W (5 drawers)



RAL 1018  
Yellow  
A.C; AB20.60Y (6 drawers)  
A.C; AB20.50Y (5 drawers)



RAL 5015  
Blue  
A.C; AB20.60B (6 drawers)  
A.C; AB20.50B (5 drawers)



RAL 6011  
Green  
A.C; AB20.60G (6 drawers)  
A.C; AB20.50G (5 drawers)



RAL 3020  
Red  
A.C; AB20.60R (6 drawers)  
A.C; AB20.50R (5 drawers)

Hospital Cart Accessories



IV Stand

| Article Codes | L (mm) | W (mm)  | H (mm)  | Explanation |
|---------------|--------|---------|---------|-------------|
| SK00.01       | Ø20    | 620 min | 680 max | S. Steel    |



Medicine Box

| Article Codes | L (mm) | W (mm) | Explanation      |
|---------------|--------|--------|------------------|
| RF91.04       | 600    | 416    | 2 x 4 Containers |
| RF91.05       | 600    | 326    | 2 x 5 Containers |
| RF91.06       | 600    | 230    | 2 x 6 Containers |



Defibrillator Tray

| Article Codes | L (mm) | W (mm) | H (mm) | Explanation |
|---------------|--------|--------|--------|-------------|
| SK00.02       | 315    | 365    | 250    | S. Steel    |



Glove Tray

| Article Codes | L (mm) | W (mm) | H (mm) | Explanation |
|---------------|--------|--------|--------|-------------|
| SK00.03       | 150    | 275    | 100    | S. Steel    |



Disposable Waste Bin

| Article Codes | L (mm) | H (mm) | Explanation |
|---------------|--------|--------|-------------|
| SK00.04       | Ø 125  | 145    | Plastic     |



Waste Bin

| Article Codes | L (mm) | W (mm) | H (mm) | Explanation |
|---------------|--------|--------|--------|-------------|
| SK00.05       | 175    | 215    | 315    | S. Steel    |





Oxygen Cylinder Holder

| Article Codes | L (mm) | W (mm) | H (mm) | Explanation |
|---------------|--------|--------|--------|-------------|
| SK00.06       | 200    | 150    | 400    | S. Steel    |



Soap Dispenser

| Article Codes | L (mm) | W (mm) | H (mm) | Explanation      |
|---------------|--------|--------|--------|------------------|
| SK10.13       | 210    | 92     | 330    | Aluminum Plastic |



Tissue Dispenser

| Article Codes | L (mm) | W (mm) | H (mm) | Explanation |
|---------------|--------|--------|--------|-------------|
| SK00.07       | 600    | 400    | 50     | S. Steel    |



CPR Board

| Article Codes | L (mm) | W (mm) | T (mm) | Explanation |
|---------------|--------|--------|--------|-------------|
| SK00.08       | 650    | 450    | 8      | Compact     |



Lock System

| Article Codes | L (mm) | W (mm) | H (mm) | Explanation         |
|---------------|--------|--------|--------|---------------------|
| SK00.09       |        | 80     | 730    | Plastic - S. Steel  |
| AB00.22       | 9      | 28     | 30     | Plastic Lock 50 Pcs |



Portable Suction Units

| Article Codes | L (mm) | W (mm) | H (mm) | Explanation    |
|---------------|--------|--------|--------|----------------|
| SU60          | 180    | 380    | 300    | Mobile 220 VAC |



1) Defibrillator tray 2) Drawer 3) Oxygen cylinder holder 4) IV stand 5) ABS top tray  
6) Soap dispenser 7) Waste bin 8) Tray with dividers

**Emergency Cart A.C; AB11.60**

- Customized for Emergency and Intensive Care
- Optimized equipment handling for immediate treatment
- Aluminum frame, stainless steel accessory rails, compact drawers
- Defibrillator tray, IV stand, waste bin, CPR board
- 6 drawers with lock

**Emergency Cart A.C; AB10.60**



| Article Codes  | L(mm)      | W(mm)      | H(mm)       | Explanation                  |
|----------------|------------|------------|-------------|------------------------------|
| <b>AB11.60</b> | <b>860</b> | <b>520</b> | <b>1060</b> | <b>Incl. All Accessories</b> |
| <b>AB12.60</b> | <b>860</b> | <b>520</b> | <b>1060</b> | <b>Without Defibrillator</b> |
| AB20.60-W      | 860        | 520        | 1060        | 6 Drawers White              |
| SK00.05        | 175        | 215        | 315         | Waste Bin                    |
| SK10.11        | 210        | 92         | 330         | Soap Dispenser               |
| SK00.06        | 200        | 150        | 400         | Oxygen Cylinder Holder       |
| SK00.02        | 315        | 265        | 250         | Defibrillator Tray           |
| SK00.01        | ∅20        | 620        | 680         | IV Stand                     |
| SK00.08        | 8          | 450        | 650         | CPR Board                    |
| SK26.01        | 145        | 440        | 325         | Defibrillator                |
| SK26.02        | 150        | 250        | 250         | Ambu                         |
| SK26.03        | 100        | 300        | 250         | Laryngoscope                 |
| SK26.04        | ∅130       | 210        | 500         | Flowmeter and Oxygen Tube    |
| ABB.067        | 9          | 28         | 30          | Plastic Lock 50 Pcs          |

| Article Codes  | L(mm)      | W(mm)      | H(mm)       | Explanation                  |
|----------------|------------|------------|-------------|------------------------------|
| <b>AB10.60</b> | <b>860</b> | <b>520</b> | <b>1060</b> | <b>Incl. All Accessories</b> |
| AB20.60-W      | 860        | 520        | 1060        | 6 Drawers White              |
| SK00.05        | 175        | 215        | 315         | Waste Bin                    |
| SK00.03        | 150        | 275        | 100         | Glove Tray                   |
| SK00.02        | 315        | 265        | 250         | Defibrillator Tray           |
| SK00.01        | ∅20        | 620        | 680         | IV Stand                     |
| SK00.08        | 8          | 450        | 650         | CPR Board                    |
| SK00.06        | 200        | 150        | 400         | Oxygen Cylinder Holder       |
| ABB.067        | 9          | 28         | 30          | Plastic Lock 50 Pcs          |





## Nursing Cart A.C; AB10.66

- Aluminum mainframe and laminated compact drawers
- Easy to handle & easy to clean
- Trays are available in 50 mm, 100 mm and 200 mm heights
- 4 pcs 125 mm castors 2 with brake
- Accessories: IV stand, glove tray and waste bin

| Article Codes  | L (mm)     | W (mm)     | H (mm)      | Explanation                  |
|----------------|------------|------------|-------------|------------------------------|
| <b>AB10.66</b> | <b>860</b> | <b>520</b> | <b>1060</b> | <b>Incl. All Accessories</b> |
| AB20.60-B      | 860        | 520        | 1060        | 6 Drawers Blue               |
| SK00.05        | 175        | 215        | 315         | Waste Bin                    |
| SK00.03        | 150        | 275        | 100         | Glove Tray                   |
| SK00.01        | Ø20        | 620        | 680         | IV Stand                     |
| SK00.08        | 8          | 450        | 650         | CPR Board                    |
| ABB.067        | 9          | 28         | 30          | Plastic Lock 50 Pcs          |



## Anesthesia Cart A.C; AB10.50

- Aluminum mainframe and laminated compact drawers
- Monoblock mainframe
- Easy to handle & easy to clean
- Trays are available in 50 mm, 100 mm and 200 mm heights
- 4 pcs 125 mm castors 2 with brake
- Accessories: medicine boxes, sharp container

| Article Codes  | L (mm)     | W (mm)     | H (mm)     | Explanation                  |
|----------------|------------|------------|------------|------------------------------|
| <b>AB10.50</b> | <b>860</b> | <b>520</b> | <b>960</b> | <b>Incl. All Accessories</b> |
| AB20.50-W      | 860        | 520        | 960        | 5 Drawers-White              |
| RF91.05        | 600        | 326        | -          | Medicine Box 2x5             |
| SK00.04        | Ø 125      | 145        | -          | Disposable Waste Bin         |
| SK00.08        | 8          | 450        | 650        | CPR Board                    |
| ABB.067        | 9          | 28         | 30         | Plastic Lock 50 Pcs          |





### Medication Cart

- Aluminum rigid mainframe
- 8 rows medication drawers with lock
- Total 40 pcs (AB40.40) or 32 pcs (AB40.32) medication drawers
- Adjustable medication drawer separators enable modular and efficient usage
- Central lock system
- 2 options with stainless steel and powder coated
- 4 pcs 125 mm castors 2 with brake

| Article Codes | L (mm) | W (mm) | H (mm) | Explanation  |
|---------------|--------|--------|--------|--------------|
| AB40.32       | 700    | 460    | 1030   | 32 Unit Dose |
| AB40.40       | 700    | 460    | 1030   | 40 Unit Dose |

### Medication Drawers

| Article Codes | L (mm) | W (mm) | H (mm) | Explanation |
|---------------|--------|--------|--------|-------------|
| RF70.80       | 292    | 60     | 72     | Shelf       |
| RF70.20       | 292    | 60     | 112    | Shelf       |
| RF71.80       | -      | -      | 80     | Divider     |
| RF71.20       | -      | -      | 120    | Divider     |



### Mobile Medicine Shelf

- Stainless steel mainframe
- Mobility for optimized needs
- Adjustable drawer angles for easy use
- Various options with separators and baskets
- 4 pcs 125 mm castors 2 with brake

| Article Codes | L (mm) | W (mm) | H (mm) | Explanation  |
|---------------|--------|--------|--------|--------------|
| AB41.32       | 850    | 420    | 1760   | 45 Unit Dose |



## Isolation Cart

- Aluminum mainframe and laminated compact drawers
- 9 drawers, integrated plastic separators & baskets in drawers
- 4 pcs 125 mm castors 2 with brake

| Article Codes | L (mm) | W (mm) | H (mm) | Explanation |
|---------------|--------|--------|--------|-------------|
| AB20.90       | 780    | 520    | 1800   | 9 Drawers   |



## Endoscopy Cart

- Users can organize small instruments easily thanks to the 24 different sections formed by separators
- Stock control possibility at any moment thanks to the glass doors
- In the full cabinet, there are;
  - 2 pcs ABS basket in the dimensions of 600x400x200 mm
  - 5 pcs ABS tray in the dimensions of 600x400x100 mm
  - 3 pcs ABS tray in the dimensions of 600x400x50 mm
- Shelf dividers in each basket suitable for horizontal and vertical division
- 4 pcs 125 mm castors 2 with brake

| Article Codes | L (mm) | W (mm) | H (mm) | Explanation     |
|---------------|--------|--------|--------|-----------------|
| AB30.00       | 780    | 520    | 1700   | Full            |
| AB30.01       | 780    | 520    | 1700   | Without Baskets |





### Faucets

- Water and soap faucets are designed to keep hand sanitation
- High-grade chrome plating for long life span
- Equipped with water saver

### Sink

- Designed to prevent splash during washing
- Easy to clean, hygienic surfaces

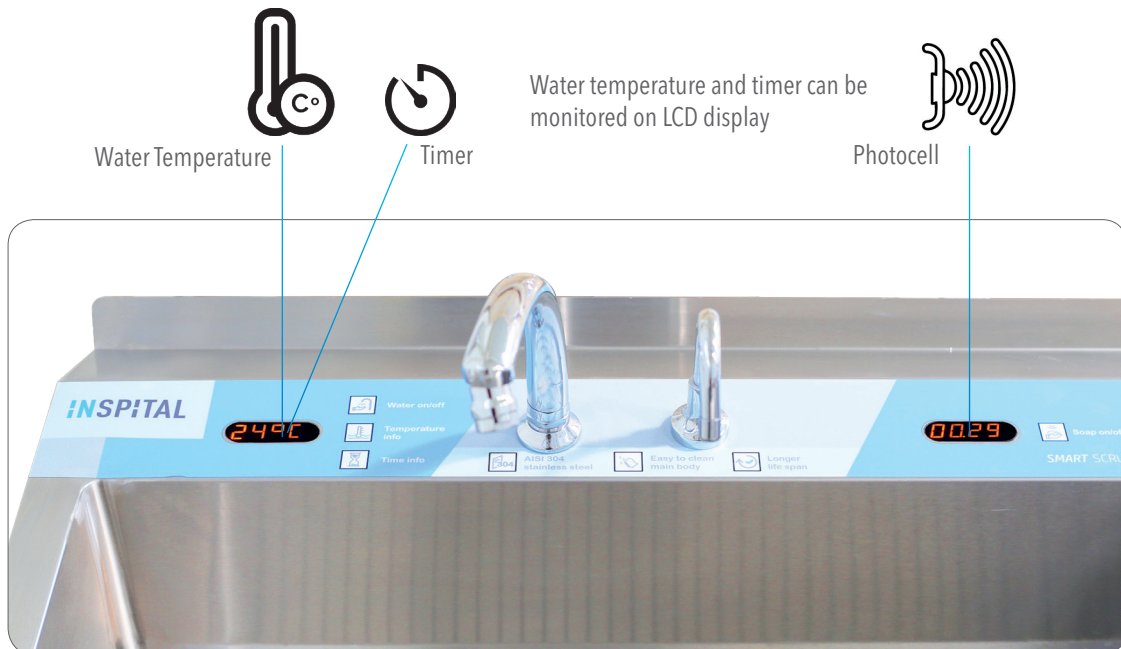

Water Temperature

Timer

Water temperature and timer can be monitored on LCD display

Photocell



SK60.20



SK60.10

## Scrub Sinks

- Made of stainless steel designed to be used by the surgery team for hand and nail cleaning before entering the sterile zone
- Photocell display screen that shows the temperature and duration of water alternatively from each faucet
- Specially designed with antibacterial materials to meet international hygienic norms
- Photocell and knee controlled water flow and knee controlled soap flow at each station
- Thermostatic mixing valve for cold and hot water
- Designed with round concave corners for easy to clean

## Floor Type

| Article Codes | L (mm) | W (mm) | H (mm) | Explanation                  |
|---------------|--------|--------|--------|------------------------------|
| SK60.10       | 800    | 635    | 1180   | Single, Water Photocell      |
| SK60.20       | 1600   | 635    | 1180   | Double, Water Photocell      |
| SK60.30       | 2200   | 635    | 1180   | Triple, Water Photocell      |
| SK61.10       | 800    | 635    | 1180   | Single, Water-Soap Photocell |
| SK61.20       | 1600   | 635    | 1180   | Double, Water-Soap Photocell |
| SK61.30       | 2200   | 635    | 1180   | Triple, Water-Soap Photocell |

## Wall Type

| Article Codes | L (mm) | W (mm) | H (mm) | Explanation                  |
|---------------|--------|--------|--------|------------------------------|
| SK60.11       | 800    | 635    | 880    | Single, Water Photocell      |
| SK60.22       | 1600   | 635    | 880    | Double, Water Photocell      |
| SK60.33       | 2200   | 635    | 880    | Triple, Water Photocell      |
| SK61.11       | 800    | 635    | 880    | Single, Water-Soap Photocell |
| SK61.22       | 1600   | 635    | 880    | Double, Water-Soap Photocell |
| SK61.33       | 2200   | 635    | 880    | Triple, Water-Soap Photocell |



Water temperature and timer can be monitored on LCD display

### Scrub Sinks

- Antibacterial acrylic sink surface designed to be used by surgery team for hand and nail cleaning before entering the zone
- Photocell display screen that shows the temperature and duration of water alternatively from each faucet
- Specially designed with antibacterial materials to meet international hygienic norms
- Thermostatic mixing valve for cold and hot water
- Photocell and manually controlled water flow options
- Made of stainless steel

| Article Codes | L (mm) | W (mm) | H (mm) | Explanation       |
|---------------|--------|--------|--------|-------------------|
| SK90.01       | 700    | 790    | 660    | Single, Photocell |
| SK90.11       | 700    | 790    | 660    | Single, Manual    |
| SK90.02       | 700    | 1500   | 660    | Double, Photocell |
| SK90.12       | 700    | 1500   | 660    | Double, Manual    |



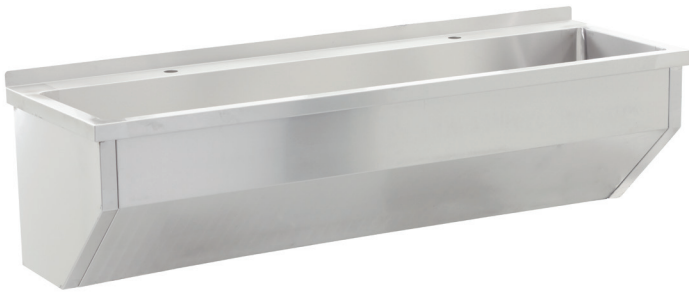

## Scrub Sinks

- Made of stainless steel
- Wall mounted scrub sink
- 200 mm sink depth
- Drain trap included
- Optional wall mounted accessories : Water Taps, Soap and Disinfectant Dispenser, Brush Dispenser, Paper Towel Dispenser.

| Article Codes | L (mm) | W (mm) | H (mm) | Explanation |                                     |
|---------------|--------|--------|--------|-------------|-------------------------------------|
| SK70.10       | 800    | 520    | 450    | Single      | Faucet Mounted on Sink              |
| SK70.20       | 1600   | 520    | 450    | Double      |                                     |
| SK70.30       | 2200   | 520    | 450    | Triple      |                                     |
| SK71.10       | 800    | 520    | 450    | Single      | Faucet Mounted on Wall (W/O Faucet) |
| SK71.20       | 1600   | 520    | 450    | Double      |                                     |
| SK71.30       | 2200   | 520    | 450    | Triple      |                                     |



## Scrub Sink

- Made of stainless steel
- Compact, wall mounted design
- Specially designed button to start the flow without hand contact

| Article Codes | L (mm) | W (mm) | H (mm) |
|---------------|--------|--------|--------|
| SK70.50       | 450    | 500    | 240    |



### Mobile Scrub Sink

- Made of stainless steel and MDF
- Clean water and waste water tanks
- Independent usage with battery operated pumps
- Integrated soap dispenser
- Easy to move with 4 castors

| Article Codes | L (mm) | W (mm) | H (mm) |
|---------------|--------|--------|--------|
| SK90.10       | 430    | 450    | 1150   |



### Brush Dispenser

- Dispenser for keeping disposable brushes
- Three channel body made of stainless steel
- Total 30 disposable brush capacity
- Wall mounted

| Article Codes | L (mm) | W (mm) | H (mm) |
|---------------|--------|--------|--------|
| SK20.00       | 250    | 120    | 400    |



### Paper Towel Dispenser

- Made of stainless steel
- Wall mounted paper dispenser

| Article Codes | L (mm) | W (mm) | H (mm) |
|---------------|--------|--------|--------|
| SK00.51       | 90     | 325    | 260    |





SK10.10



SK10.11

## Soap and Disinfectant Dispenser

### SK10.10

- Photocell controlled
- Adjustable soap amount and long battery life with low energy consumption
- Hygienic and anodized aluminum body
- Autoclavable pump system
- Wall mounted

### SK10.11

- Elbow operated
- Stainless steel cover
- Refillable soap and disinfectant
- Wall mounted

| Article Codes | L (mm) | W (mm) | H (mm) | Explanation |
|---------------|--------|--------|--------|-------------|
| SK10.10       | 92     | 210    | 330    | 1 L         |
| SK10.11       | 100    | 195    | 350    | 1 L         |



## Soap and Disinfectant Dispenser

- Convenient, simple, hygienic, and environmentally friendly
- Useable in hospitals, home, schools, hotels, shopping malls and public used areas
- Manually operated by Elbow
- ABS antibacterial premium material
- Easy access to refillable soap and disinfectant
- Mobile or wall mounted

| Article Codes | L (mm) | W (mm) | H (mm) | Explanation |
|---------------|--------|--------|--------|-------------|
| SK10.16       | 100    | 175    | 280    | 1 L         |

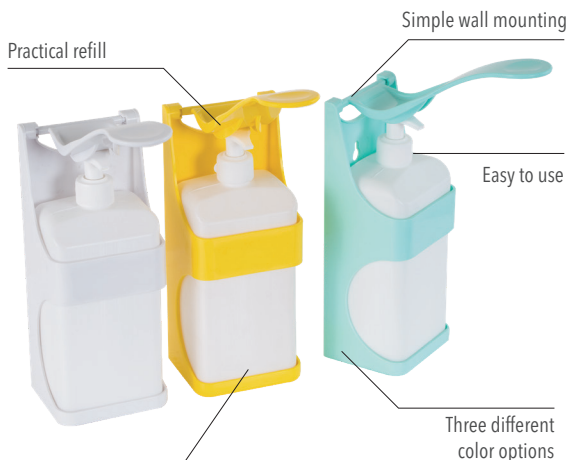

Monitoring the water level with transparent canister



Hand Control



Elbow Control

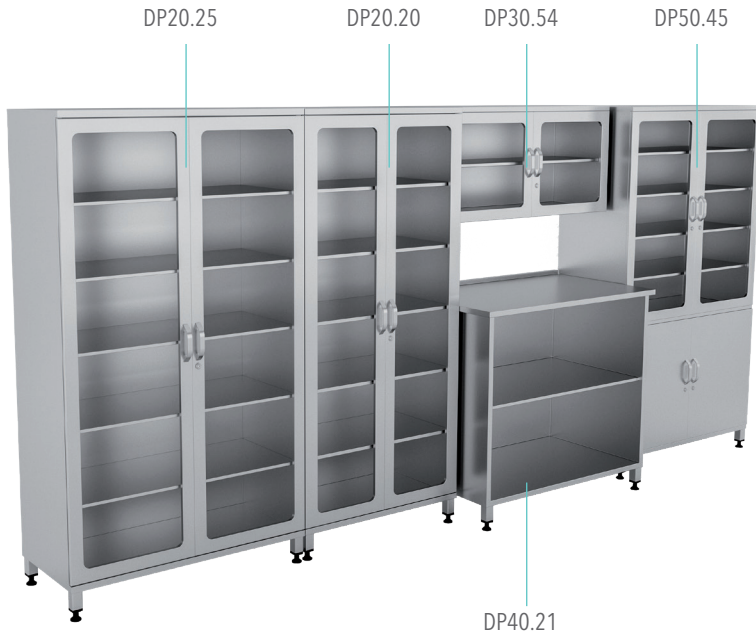

A.C; DP90.20

### Configured Cabinets A.C; DP90.20

- Made of stainless steel
- Configured Cabinets are created by the selecting units from Medical Cabinets
- Various Configured Cabinets can be created by different combination of Medical Cabinets

| Article Codes  | L (mm)      | W (mm)     | H (mm)      | Explanation                  |
|----------------|-------------|------------|-------------|------------------------------|
| <b>DP90.20</b> | <b>3800</b> | <b>750</b> | <b>1800</b> | <b>Complete Set Cabinets</b> |
| DP20.25        | 1000        | 450        | 1800        | Glass Doors Cabinets         |
| DP20.20        | 800         | 450        | 1800        | Glass Doors Cabinets         |
| DP40.21        | 1000        | 600        | 850         | Closed Shelf Cabinets        |
| DP30.54        | 1000        | 350        | 500         | Glass Cover Cabinets         |
| DP50.45        | 1000        | 450        | 1800        | Glass Doors Cabinets         |



A.C; DP90.10

### Configured Cabinets A.C; DP90.10

- Made of stainless steel
- Configured Cabinets are created by the selecting units from Medical Cabinets
- Various Configured Cabinets can be created by different combination of Medical Cabinets

| Article Codes  | L (mm)      | W (mm)     | H (mm)      | Explanation                  |
|----------------|-------------|------------|-------------|------------------------------|
| <b>DP90.10</b> | <b>1980</b> | <b>780</b> | <b>1800</b> | <b>Complete Set Cabinets</b> |
| DP20.25 x 2pcs | 1000        | 450        | 1800        | Glass Doors Cabinets         |
| DP30.54        | 1000        | 350        | 500         | Glass Cover Cabinets         |
| DP80.10        | 1000        | 600        | 850         | Cabinet Cabinets             |





## Configured Cabinets A.C; DP90.30

- Made of stainless steel
- Configured Cabinets are created by the selecting units from Medical Cabinets
- Various Configured Cabinets can be created by different combination of Medical Cabinets

| Article Codes  | L (mm)      | W (mm)     | H (mm)      | Explanation                  |
|----------------|-------------|------------|-------------|------------------------------|
| <b>DP90.30</b> | <b>1800</b> | <b>600</b> | <b>1800</b> | <b>Complete Set Cabinets</b> |
| DP40.15 x 2    | 1200        | 600        | 850         | Cupboards Cabinets           |
| DP30.21 x 2    | 1200        | 350        | 500         | Cabinet                      |
| DP50.75        | 500         | 450        | 1800        | Glass Doors Cabinets         |



## Configured Cabinets A.C; DP90.40

- Made of stainless steel
- Configured Cabinets are created by the selecting units from Medical Cabinets
- Various Configured Cabinets can be created by different combination of Medical Cabinets

| Article Codes  | L (mm)      | W (mm)     | H (mm)      | Explanation                  |
|----------------|-------------|------------|-------------|------------------------------|
| <b>DP90.40</b> | <b>1800</b> | <b>600</b> | <b>1800</b> | <b>Complete Set Cabinets</b> |
| DP80.10        | 1000        | 600        | 850         | Cabinet Cabinets             |
| DP30.54        | 1000        | 350        | 500         | Glass Cover Cabinets         |
| DP50.45        | 1000        | 450        | 1800        | Glass Doors Cabinets         |



A.C; DP20.55

### Medical Cabinets

- Made of stainless steel
- Doors with lock and handle
- 5 adjustable shelves
- Adjustable rubber feet
- Easy to use sliding doors
- Glass side panels to view shelves from the outside

| Article Codes | L (mm) | W (mm) | H (mm) | Explanation   |
|---------------|--------|--------|--------|---------------|
| DP20.15       | 1200   | 450    | 1800   | Sliding Doors |
| DP20.20       | 800    | 450    | 1800   | Glass Doors   |
| DP20.25       | 1000   | 450    | 1800   | Glass Doors   |
| DP20.35       | 1200   | 450    | 1800   | Sliding Doors |
| DP20.40       | 800    | 450    | 1800   | Glass Doors   |
| DP20.45       | 1000   | 450    | 1800   | Glass Doors   |
| DP20.55       | 1200   | 450    | 1800   | Sliding Doors |
| DP20.60       | 400    | 450    | 1800   | Single Doors  |
| DP20.65       | 500    | 450    | 1800   | Single Doors  |



A.C; DP20.15



A.C; DP20.20  
DP20.25



A.C; DP20.35



A.C; DP20.40  
DP20.45



A.C; DP20.60  
DP20.65



A.C; DP50.50  
DP50.55

## Medical Cabinets

- Made of stainless steel
- Upper part with glass side panels and glass door
- Doors with lock and handle
- Upper part with 4 adjustable shelves
- Lower part with one fixed shelf
- Adjustable rubber feet

| Article Codes | L(mm) | W(mm) | H(mm) | Explanation   |
|---------------|-------|-------|-------|---------------|
| DP50.15       | 1200  | 450   | 1800  | Sliding Doors |
| DP50.25       | 1200  | 450   | 1800  | Sliding Doors |
| DP50.30       | 800   | 450   | 1800  | Full Doors    |
| DP50.35       | 1000  | 450   | 1800  | Full Doors    |
| DP50.40       | 800   | 450   | 1800  | Glass Doors   |
| DP50.45       | 1000  | 450   | 1800  | Glass Doors   |
| DP50.10       | 1000  | 450   | 1800  | With Drawer   |
| DP50.20       | 1000  | 450   | 1800  | With Drawer   |
| DP50.50       | 800   | 450   | 1800  | Glass Doors   |
| DP50.55       | 1000  | 450   | 1800  | Glass Doors   |
| DP50.65       | 1200  | 450   | 1800  | Sliding Doors |
| DP50.70       | 400   | 450   | 1800  | Single Doors  |
| DP50.75       | 500   | 450   | 1800  | Single Doors  |



A.C; DP50.25



A.C; DP50.35  
DP50.30



A.C; DP50.40  
DP50.45



A.C; DP50.10



A.C; DP50.20



A.C; DP50.15



A.C; DP50.65



A.C; DP50.70  
DP50.75



### Medical Cabinets

- Made of stainless steel
- Various types for different purposes and applications
- Adjustable rubber feet

| Article Codes(mm)<br>(LxHxU) | Closed Shelf | Cupboards | Cabinet Drawer | Sliding Cupboard | Profile Footed | Open Shelf | Sinks          |
|------------------------------|--------------|-----------|----------------|------------------|----------------|------------|----------------|
| 600x600x850                  | DP40.14      | DP40.13   | -              | -                | MS10.40        | MS10.30    | -              |
| 800x600x850                  | DP40.20      | DP40.10   | -              | -                | MS10.41        | MS10.31    | -              |
| 1000x600x850                 | DP40.21      | DP40.11   | DP80.10        | -                | MS10.42        | MS10.32    | SK50.20 Single |
| 1200x600x850                 | DP40.22      | DP40.15   | DP80.11        | DP40.30          | MS10.43        | MS10.33    | SK50.21 Single |
| 1400x600x850                 | DP40.23      | -         | DP80.12        | DP40.31          | MS10.44        | MS10.34    | SK50.22 Double |
| 1600x600x850                 |              | -         | -              | DP40.32          | MS10.45        | MS10.35    | SK50.10 Double |
| 1800x600x850                 |              | -         | -              | -                | -              | -          | SK50.11 Double |



Closed shelf



Cupboards



Cabinet drawer



Sliding cupboard



Profile footed



Open shelf

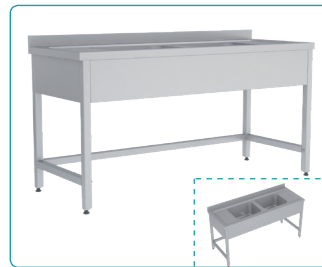

Sink double



Sink single





Glass cover

## Wall Mounted Medical Cabinets

- Made of stainless steel
- Wall mounted
- 2 options with sliding door with lock and standard door with lock
- Internal 1 shelf

| Article Codes(mm)<br>(LxHxU) | Sliding,<br>Without Glass | Cupboards | Glass<br>Cover | Capless<br>Shelves | Sliding Glass<br>With Cover |
|------------------------------|---------------------------|-----------|----------------|--------------------|-----------------------------|
| 600x350x500                  | -                         | DP30.26   | DP30.41        | DP30.52            | -                           |
| 800x350x500                  | -                         | DP30.27   | DP30.10        | DP30.53            | -                           |
| 1000x350x500                 | -                         | DP30.28   | DP30.11        | DP30.54            | -                           |
| 1200x350x500                 | DP30.21                   | -         | -              | DP30.55            | DP30.31                     |

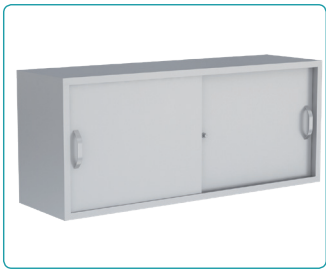

Sliding,  
without glass



Cupboards



Glass cover



Capless shelves



Sliding glass with cover



### Cabinet with Drawers

- 2 options with stainless steel or powder coated sheet steel mainframe
- Adjustable shelf angels for easy use
- Adjustable rubber feet
- Glass door with lock
- In the full double cabinet, there are;
  - 6 pcs ABS baskets in the dimensions of 600x400x200 mm
  - 4 pcs ABS trays in the dimensions of 600x400x100 mm
  - 6 pcs ABS trays in the dimensions of 600x400x50 mm
- Single, double door & transverse, longitudinal shelf arrangement options
- In the full single cabinet, there are;
  - 3 pcs ABS baskets in the dimensions of 600x400x200 mm
  - 4 pcs ABS trays in the dimensions of 600x400x100 mm
  - 4 pcs ABS trays in the dimensions of 600x400x50 mm
- There is a shelf divider in each basket and tray which divides both horizontally and vertically



| Article Codes | L (mm)   | W (mm) | H (mm) | Explanation (Double)      |
|---------------|--|--------|--------|---------------------------|
| DP10.10       | 995  | 650    | 1800   | Full, Electrostatic Paint |
| DP10.15       | 995  | 650    | 1800   | Null, Electrostatic Paint |
| DP10.20       | 995  | 650    | 1800   | Full, Stainless Steel     |
| DP10.25       | 995  | 650    | 1800   | Null, Stainless Steel     |
| Article Codes | L (mm)   | W (mm) | H (mm) | Explanation (Single)      |
| DP10.30       | 715  | 450    | 1800   | Full, Electrostatic Paint |
| DP10.35       | 715  | 450    | 1800   | Null, Electrostatic Paint |
| DP10.40       | 715  | 450    | 1800   | Full, Stainless Steel     |
| DP10.45       | 715 </td <td>450</td> <td>1800</td> <td>Null, Stainless Steel</td> | 450    | 1800   | Null, Stainless Steel     |



## Bronchoscope Endoscope Cabinet

- Made of stainless steel
- Designed to keep the flexible endoscope systems safely
- 5 pcs rail system for easy endoscope hanging
- Inner tray for water collecting
- Glass door with lock
- Adjustable rubber feet

| Article Codes | L (mm) | W (mm) | H (mm) |
|---------------|--------|--------|--------|
| DP10.50       | 665    | 471    | 2215   |



## Cap, Bonnet and Mask Cabinet

- Made of stainless steel
- Designed to use at the entrance of operating rooms and ICU's
- Separate divisions for clean caps, bonnets, masks etc
- Cabinet for used items
- Adjustable rubber feet

| Article Codes | L (mm) | W (mm) | H (mm) |
|---------------|--------|--------|--------|
| DP40.40       | 655    | 420    | 1560   |





Mobile Hook Rail, Orthopedic Type

| Article Codes  | Qty      | Explanation         |
|----------------|----------|---------------------|
| <b>AB90.30</b> | <b>1</b> | <b>Complete Set</b> |
| AB90.10        | 1        | Hook Trolley        |
| RF40.30        | 1        | Basket, Small       |
| RF40.35        | 2        | Basket, Large       |



Mobile Hook Rail, Anaesthetic Type

| Article Codes  | Qty      | Explanation         |
|----------------|----------|---------------------|
| <b>AB90.40</b> | <b>1</b> | <b>Complete Set</b> |
| AB90.20        | 1        | Hook Trolley        |
| RF40.30        | 2        | Basket, Small       |
| RF40.35        | 4        | Basket, Large       |



Mobile Hook Rail, Operating Type

| Article Codes  | Qty      | Explanation         |
|----------------|----------|---------------------|
| <b>AB90.50</b> | <b>1</b> | <b>Complete Set</b> |
| AB90.10        | 1        | Hook Trolley        |
| RF00.30        | 1        | Suture Tray         |
| RF40.30        | 1        | Basket, Small       |
| RF40.35        | 1        | Basket, Large       |
| RF00.50        | 1        | Multi-purpose Shelf |



Wall Mounted Hook Rail, General Type

| Article Codes  | Qty      | Explanation         |
|----------------|----------|---------------------|
| <b>RF10.50</b> | <b>1</b> | <b>Complete Set</b> |
| AB90.00        | 1        | Hook Trolley        |
| RF00.30        | 1        | Suture Tray         |
| RF40.30        | 1        | Basket, Small       |
| RF90.55        | 1        | Medicine Box,       |
| RF00.50        | 1        | Multi-purpose Shelf |





Double Sided

| Article Codes | L (mm) | W (mm) | H (mm) |
|---------------|--------|--------|--------|
| AB90.10       | 600    | 850    | 1700   |



Single Sided

| Article Codes | L (mm) | W (mm) | H (mm) |
|---------------|--------|--------|--------|
| AB90.20       | 600    | 700    | 1700   |

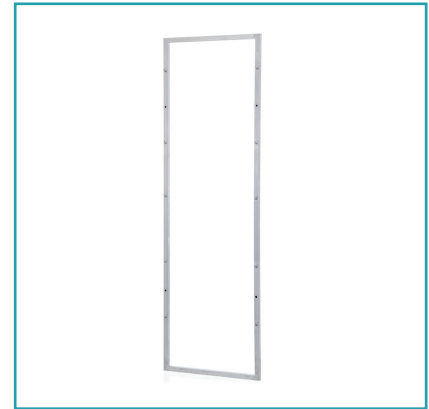

Hook Rail Wall Mounted

| Article Codes | L (mm) | W (mm) | H (mm) |
|---------------|--------|--------|--------|
| AB90.00       | 600    | 600    | 1700   |

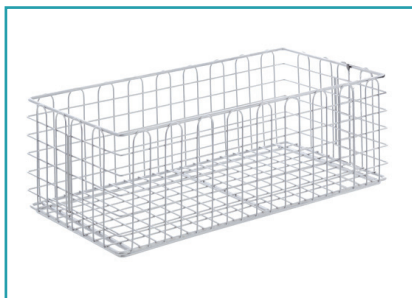

Sterile Goods Basket

| Article Codes | L (mm) | W (mm) | H (mm) |
|---------------|--------|--------|--------|
| RF40.30 Small | 600    | 300    | 200    |
| RF40.35 Large | 600    | 350    | 300    |



Suture Storage

| Article Codes | L (mm) | W (mm) | H (mm) |
|---------------|--------|--------|--------|
| RF00.30       | 600    | 136    | 290    |



Multi-purpose Barrier Storage

| Article Codes | L (mm) | W (mm) | H (mm) |
|---------------|--------|--------|--------|
| RF00.40       | 600    | 360    | 170    |



Multi-purpose Storage

| Article Codes | L (mm) | W (mm) | H (mm) |
|---------------|--------|--------|--------|
| RF00.50       | 600    | 310    | 255    |

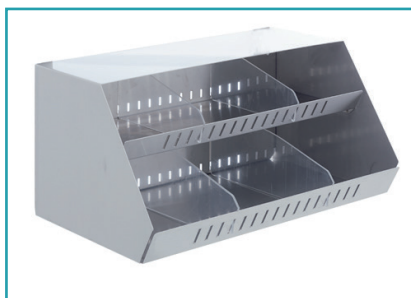

Cap - Bonnet Storage

| Article Codes | L (mm) | W (mm) | H (mm) |
|---------------|--------|--------|--------|
| RF00.60       | 600    | 340    | 380    |

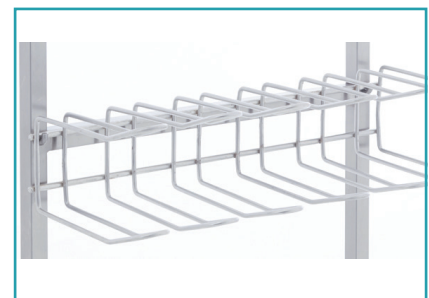

Shoe Holder

| Article Codes | L (mm) | W (mm) | H (mm) |
|---------------|--------|--------|--------|
| RF00.80       | 600    | 237    | 115    |

### Shelving Systems

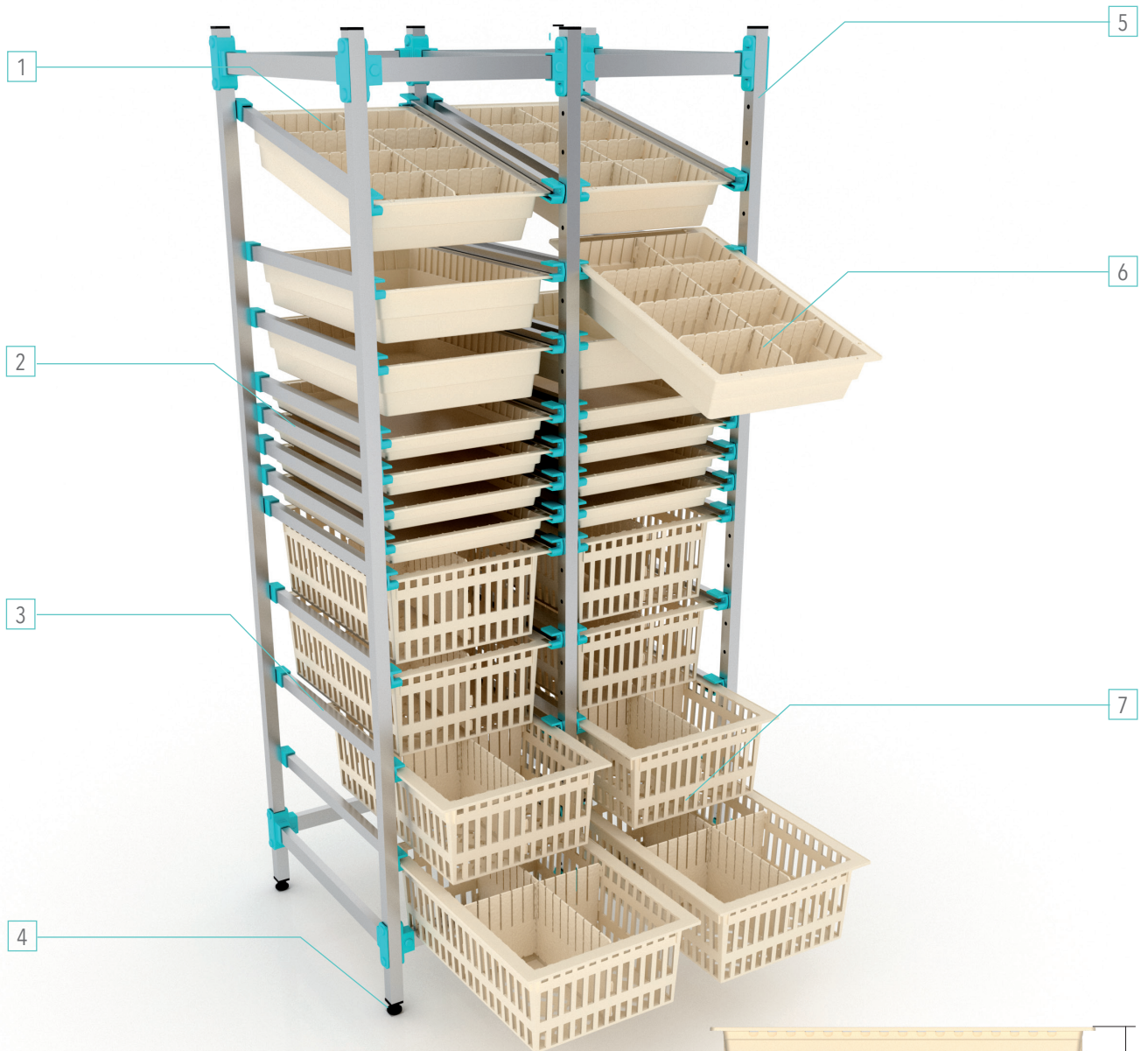

- High density storage
- Adjustable tray rails
- Expandable durable aluminum frame
- Horizontal and angled tray positioning
- Long edge or short edge models are available



3 size options for trays & baskets (50, 100 and 200 mm)

- 1) Modular separators and dividers 2) Easy to position tray holders 3) Easy to clean body 4) Adjustable rubber feet  
5) Durable aluminum frame 6) Adjustable tray angles 7) Easy movement of trays and baskets



## Shelving Systems

Shelving Systems can be configured to fulfill user need. There are multiple size and type options as well as long edge and short edge orientation alternatives

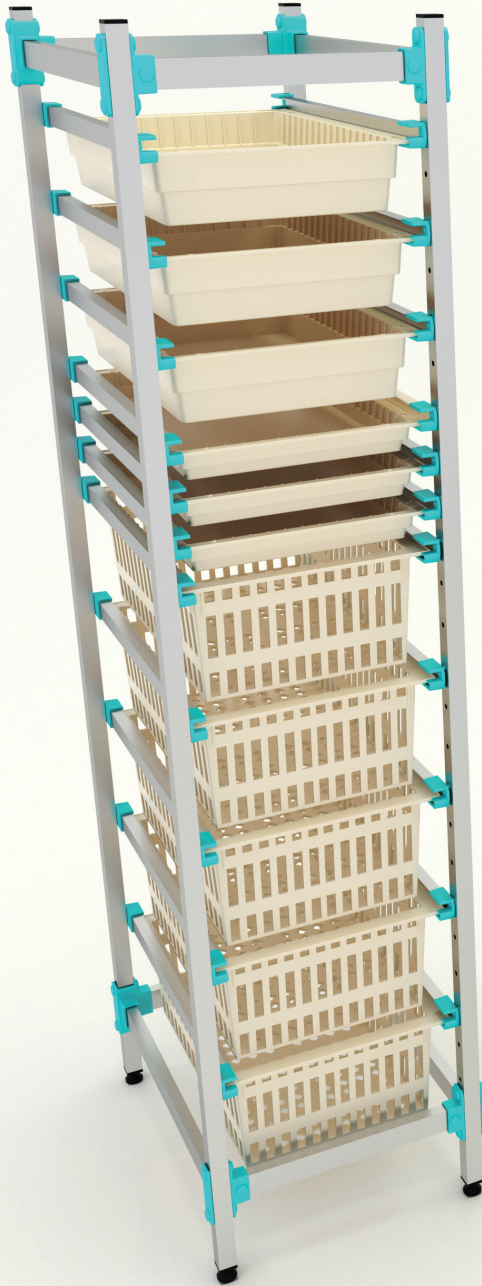

Short Edge Type

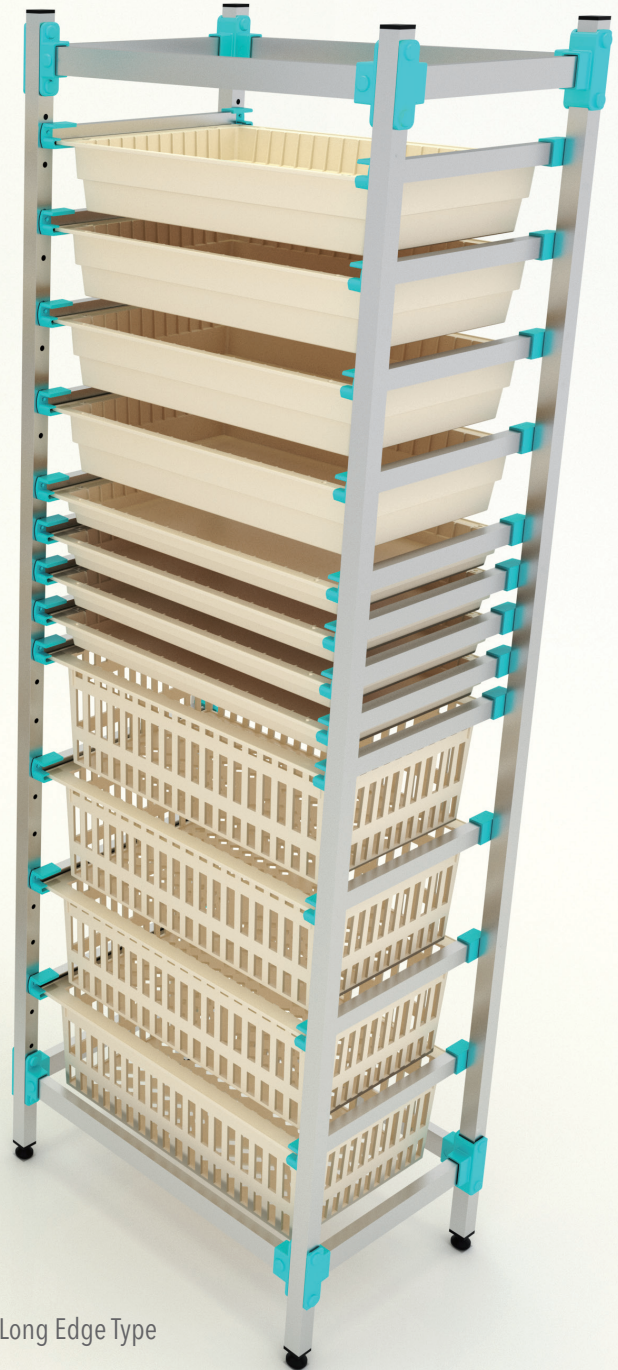

Long Edge Type

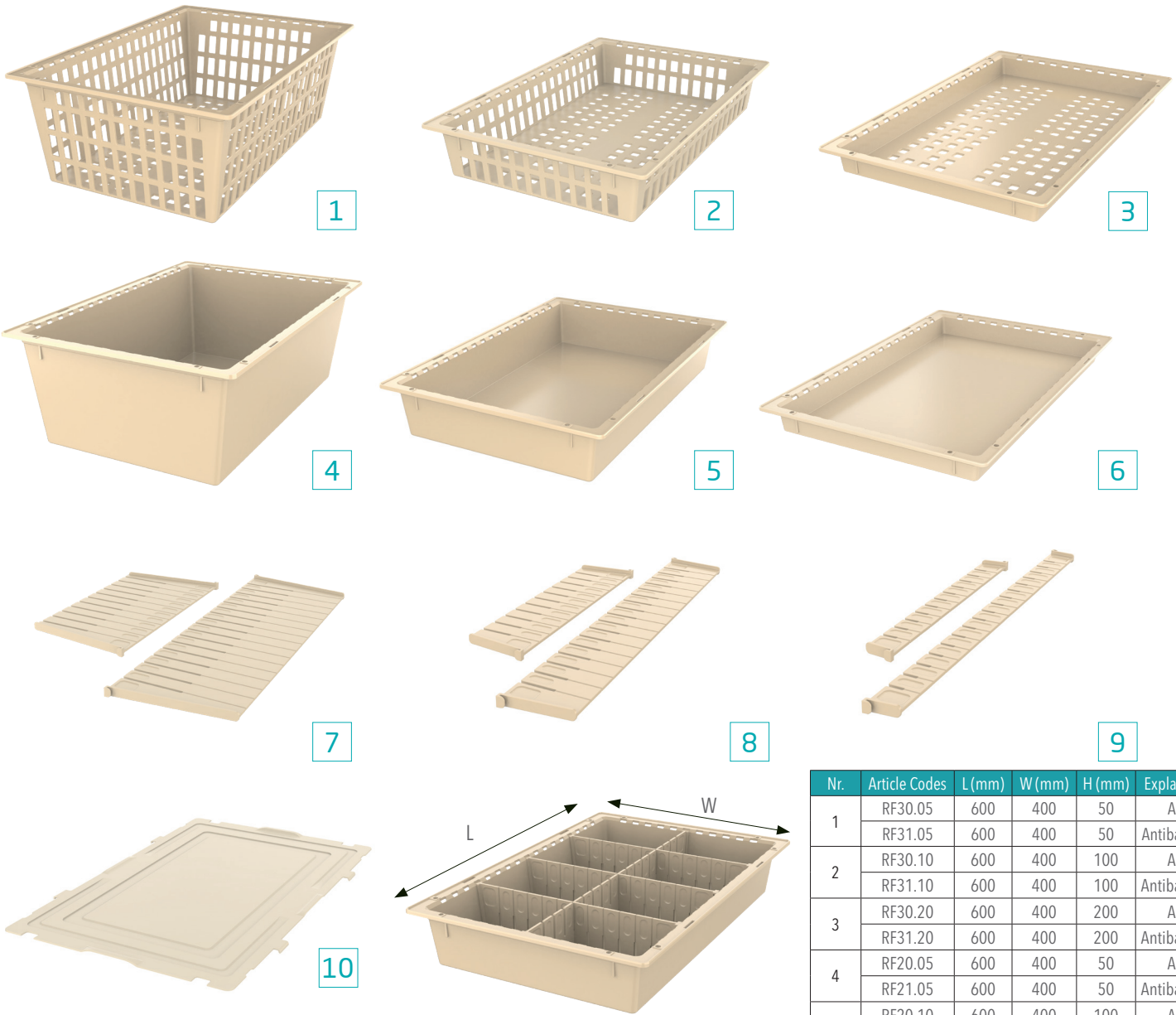

### ABS Modules and Abs Modular Baskets, 600 × 400 mm

- Made of ABS, cream color
- Modular baskets and structures can be stacked and stored
- Sealed base for protection; leaks, dust, particles
- Optional perforated base for special needs
- Easy mounting for label holders
- Easy dividing with separators if needed
- Designed with safety stop system for telescopic rails
- External dimensions are designed to meet healthcare industry standards

| Nr. | Article Codes | L (mm) | W (mm) | H (mm) | Explanation   |
|-----|---------------|--------|--------|--------|---------------|
| 1   | RF30.05       | 600    | 400    | 50     | ABS           |
|     | RF31.05       | 600    | 400    | 50     | Antibacterial |
| 2   | RF30.10       | 600    | 400    | 100    | ABS           |
|     | RF31.10       | 600    | 400    | 100    | Antibacterial |
| 3   | RF30.20       | 600    | 400    | 200    | ABS           |
|     | RF31.20       | 600    | 400    | 200    | Antibacterial |
| 4   | RF20.05       | 600    | 400    | 50     | ABS           |
|     | RF21.05       | 600    | 400    | 50     | Antibacterial |
| 5   | RF20.10       | 600    | 400    | 100    | ABS           |
|     | RF21.10       | 600    | 400    | 100    | Antibacterial |
| 6   | RF20.20       | 600    | 400    | 200    | ABS           |
|     | RF21.20       | 600    | 400    | 200    | Antibacterial |
| 10  | RF40.01       | 600    | 400    | 10     | ABS           |
|     | RF41.01       | 600    | 400    | 10     | Antibacterial |

### Short and Long Dividers

| Nr. | Article Codes | L (mm) | W (mm) | Explanation   |
|-----|---------------|--------|--------|---------------|
| 7   | RF60.05       | 400    | 50     | ABS           |
| 8   | RF60.10       | 400    | 100    | ABS           |
| 9   | RF60.20       | 400    | 200    | ABS           |
| 7   | RF61.05       | 600    | 50     | ABS           |
| 8   | RF61.10       | 600    | 100    | ABS           |
| 9   | RF61.20       | 600    | 200    | ABS           |
| 7   | RF62.05       | 400    | 50     | Antibacterial |
| 8   | RF62.10       | 400    | 100    | Antibacterial |
| 9   | RF62.20       | 400    | 200    | Antibacterial |
| 7   | RF63.05       | 600    | 50     | Antibacterial |
| 8   | RF63.10       | 600    | 100    | Antibacterial |
| 9   | RF63.20       | 600    | 200    | Antibacterial |



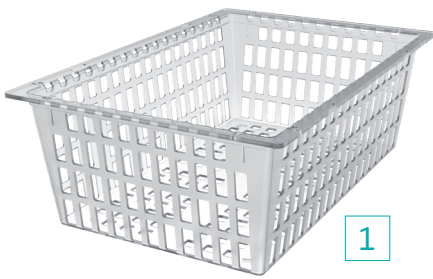

1



2



3

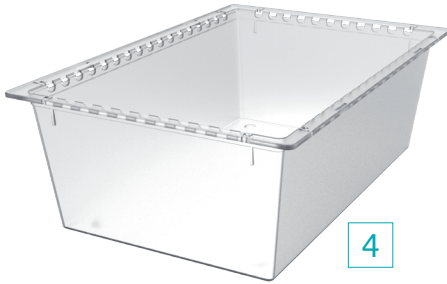

4



5



6

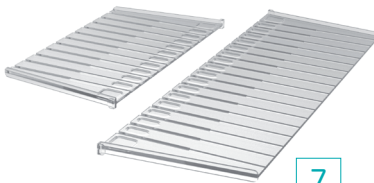

7



8

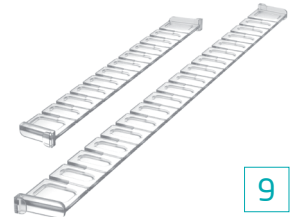

9

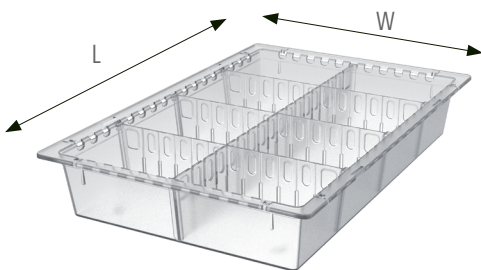

| Nr. | Article Codes | L (mm) | W (mm) | H (mm) | Explanation |
|-----|---------------|--------|--------|--------|-------------|
| 1   | RF32.05       | 600    | 400    | 50     | PC          |
| 2   | RF32.10       | 600    | 400    | 100    | PC          |
| 3   | RF32.20       | 600    | 400    | 200    | PC          |
| 4   | RF22.05       | 600    | 400    | 50     | PC          |
| 5   | RF22.10       | 600    | 400    | 100    | PC          |
| 6   | RF22.20       | 600    | 400    | 200    | PC          |

### Short and Long Dividers

| Nr. | Article Codes | L (mm) | W (mm) | Explanation |
|-----|---------------|--------|--------|-------------|
| 7   | RF64.05       | 400    | 50     | PC          |
| 8   | RF64.10       | 400    | 100    | PC          |
| 9   | RF64.20       | 400    | 200    | PC          |
| 7   | RF65.05       | 600    | 50     | PC          |
| 8   | RF65.10       | 600    | 100    | PC          |
| 9   | RF65.20       | 600    | 200    | PC          |

### PC Modules, PC Modular Baskets and PC Dividers, 600 × 400 mm

- Made of PC, transparent
- Modular baskets and structures can be stacked and stored
- Sealed base for protection; leaks, dust, particles
- Optional perforated base for special needs
- Easy mounting for label holders
- Easy dividing with separators if needed
- Designed with safety stop system for telescopic rails
- External dimensions are designed to meet healthcare industry standards

## Storage and Retrieval Trolleys

Storage Trolley and Retrieval Trolley are designed for hygienic storage of laundry, treatment equipment, consumables, durable equipment and transport to different units within the clinic when required.



- 1) Designed for modular baskets in various height and depth
- 2) 4 castors structure for maximum mobility, includes a brake system
- 3) Standard material is plastic coated steel
- 4) Designed for hanging rails for adjustable angle
- 5) Easy cleaning





Full



Full



Null



Null

## Long Edge Type

| Article Codes | L (mm) | W (mm) | H (mm) | Explanation |
|---------------|--------|--------|--------|-------------|
| RF22.91       | 660    | 450    | 1760   | Single-Full |
| RF22.92       | 1320   | 450    | 1760   | Double-Full |
| RF22.93       | 1965   | 450    | 1760   | Triple-Full |
| RF22.94       | 2610   | 450    | 1760   | Quad-Full   |
| RF23.91       | 660    | 450    | 1760   | Single-Null |
| RF23.92       | 1320   | 450    | 1760   | Double-Null |
| RF23.93       | 1965   | 450    | 1760   | Triple-Null |
| RF23.94       | 2610   | 450    | 1760   | Quad-Null   |

## Short Edge Type

| Article Codes | L (mm) | W (mm) | H (mm) | Explanation |
|---------------|--------|--------|--------|-------------|
| RF24.91       | 475    | 650    | 1760   | Single-Full |
| RF24.92       | 920    | 650    | 1760   | Double-Full |
| RF24.93       | 1365   | 650    | 1760   | Triple-Full |
| RF24.94       | 1810   | 650    | 1760   | Quad-Full   |
| RF25.91       | 475    | 650    | 1760   | Single-Null |
| RF25.92       | 920    | 650    | 1760   | Double-Null |
| RF25.93       | 1365   | 650    | 1760   | Triple-Null |
| RF25.94       | 1810   | 650    | 1760   | Quad-Null   |





- 1) Designed for modular baskets in various height and depth
- 2) 4 castors structure for maximum mobility, includes a brake system.
- 3) Standard material is plastic coated steel
- 4) Designed for hanging rails for adjustable angle
- 5) Easy cleaning

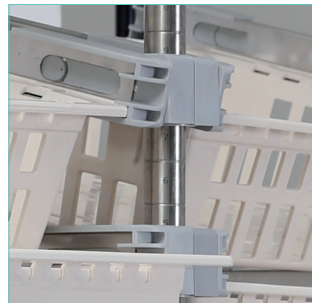



### Wire Shelves

- Designed to suit for every area in the hospital
- Stainless steel frame for durability and easy cleaning
- Adjustable shelf angles
- Modular structure to build different size solution

### Long Edge Type

| Article Codes | L (mm) | W (mm) | H (mm) | Explanation         |
|---------------|--------|--------|--------|---------------------|
| RF26.91       | 675    | 460    | 1810   | Single-Full         |
| RF26.92       | 1320   | 460    | 1810   | Double-Full         |
| RF26.93       | 1965   | 460    | 2000   | Triple-Full         |
| RF26.94       | 2610   | 460    | 2000   | Quad-Full           |
| RF27.91       | 675    | 460    | 2000   | Single-Full+Shelves |
| RF27.92       | 1320   | 460    | 2000   | Double-Full+Shelves |
| RF27.93       | 1965   | 460    | 2000   | Triple-Full+Shelves |
| RF27.94       | 2610   | 460    | 2000   | Quad-Full+Shelves   |
| RF28.91       | 675    | 460    | 2000   | Single-Null         |
| RF28.92       | 1320   | 460    | 2000   | Double-Null         |
| RF28.93       | 1965   | 460    | 2000   | Triple-Null         |
| RF28.94       | 2610   | 460    | 2000   | Quad-Null           |
| RF29.91       | 675    | 460    | 2000   | Single-Null+Shelves |
| RF29.92       | 1320   | 460    | 2000   | Double-Null+Shelves |
| RF29.93       | 1965   | 460    | 2000   | Triple-Null+Shelves |
| RF29.94       | 2610   | 460    | 2000   | Quad-Null+Shelves   |



STAINLESS STEEL HOSPITAL FURNITURE

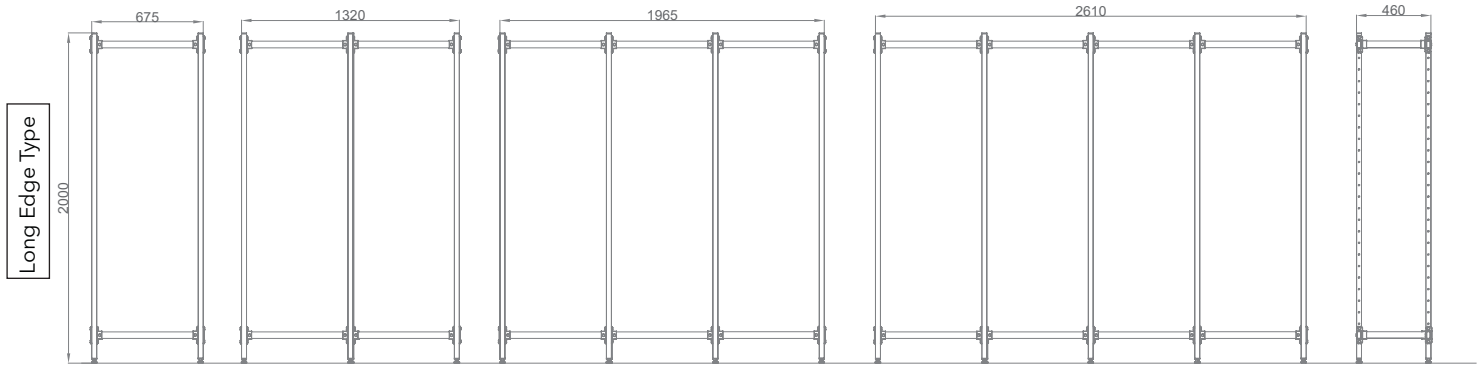

Single

Double

Triple

Quad

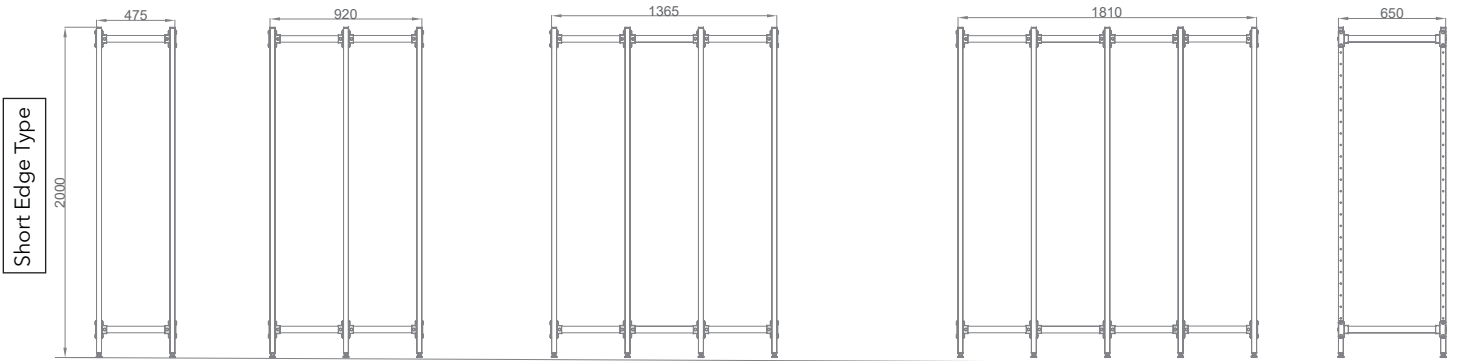

Short Edge Type

| Article Codes | L (mm) | W (mm) | H (mm) | Explanation |
|---------------|--------|--------|--------|-------------|
| RF00.91       | 475    | 650    | 2000   | Single      |
| RF00.92       | 920    | 650    | 2000   | Double      |
| RF00.93       | 1365   | 650    | 2000   | Triple      |
| RF00.94       | 1810   | 650    | 2000   | Quad        |

Long Edge Type

| Article Codes | L (mm) | W (mm) | H (mm) | Explanation |
|---------------|--------|--------|--------|-------------|
| RF10.91       | 675    | 460    | 2000   | Single      |
| RF10.92       | 1320   | 460    | 2000   | Double      |
| RF10.93       | 1965   | 460    | 2000   | Triple      |
| RF10.94       | 2610   | 460    | 2000   | Quad        |

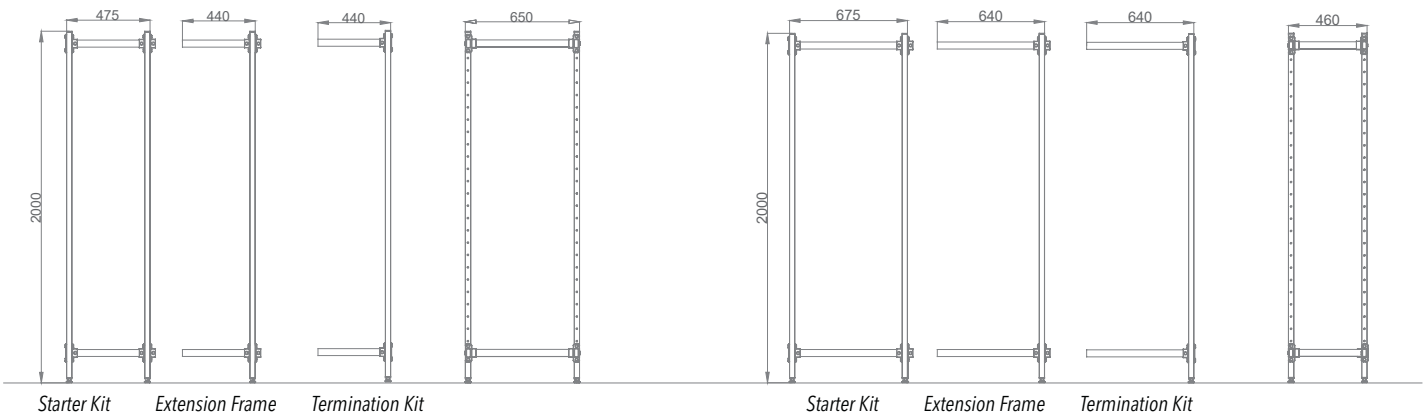

Starter Kit

Extension Frame

Termination Kit

Starter Kit

Extension Frame

Termination Kit

Short Edge Type

| Article Codes | L (mm) | W (mm) | H (mm) | Explanation     |
|---------------|--------|--------|--------|-----------------|
| RF00.25       | 675    | 650    | 2000   | Starter Kit     |
| RF00.26       | 1375   | 650    | 2000   | Extension Frame |
| RF00.27       | 1965   | 650    | 2000   | Termination Kit |

Long Edge Type

| Article Codes | L (mm) | W (mm) | H (mm) | Explanation     |
|---------------|--------|--------|--------|-----------------|
| RF10.25       | 675    | 460    | 2000   | Starter Kit     |
| RF10.26       | 640    | 460    | 2000   | Extension Frame |
| RF10.27       | 1965   | 460    | 2000   | Termination Kit |



- Shelving Systems provides 30% to 45% more efficient space in storage area
- Finding the correct supplies in Inspiral Shelving Systems is much easier compared with classical bulk storage
- Clear line of sight enables users to reach correct supply in shorter time
- Fully retractable baskets and trays enables easy access to desired supply with less effort
- Shelving Systems can be easily extended by adding extension frames according to storage room architecture

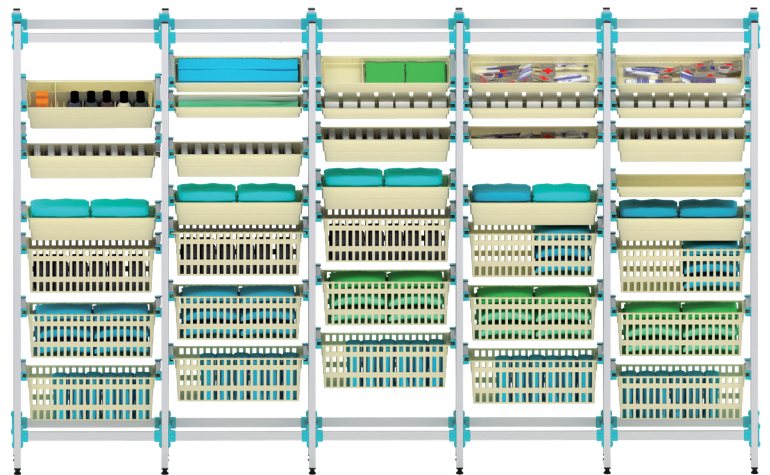

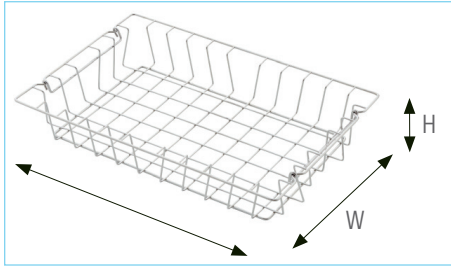

Wire Basket

| Article Codes | L (mm) | W (mm) | H (mm) | Explanation |
|---------------|--------|--------|--------|-------------|
| RF40.05       | 600    | 400    | 50     | S. Steel    |
| RF40.10       | 600    | 400    | 100    | S. Steel    |
| RF40.20       | 600    | 400    | 200    | S. Steel    |

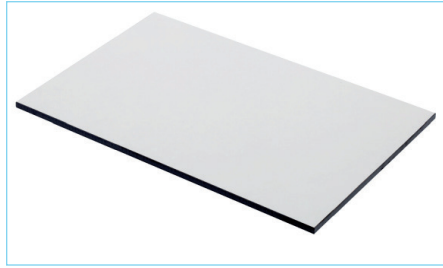

Compact Shelf

| Article Codes | L (mm) | W (mm) | H (mm) | Explanation |
|---------------|--------|--------|--------|-------------|
| RF45.10       | 600    | 400    | 10     | Compact     |

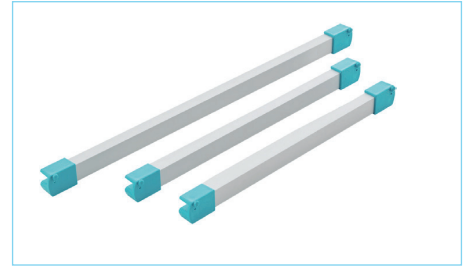

Shelf Rail

| Article Codes | L (mm) | W (mm) | Explanation   |
|---------------|--------|--------|---------------|
| RF50.95       | 695    | 30     | Long (Angle)  |
| RF50.20       | 620    | 30     | Long (Flat)   |
| RF55.95       | 495    | 30     | Short (Angle) |
| RF55.20       | 420    | 30     | Short (Flat)  |

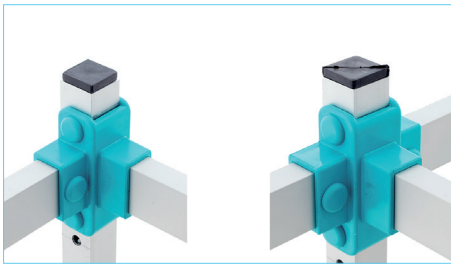

Shelf Connection Part and Profile Clamp

| Article Codes | Explanation   |
|---------------|---------------|
| RF01.22       | 2S, 3 Screwed |
| RF01.33       | 3S, 4 Screwed |
| RF05.05       | Profile Clamp |



Castor

| Article Codes | H (mm) | Explanation   |
|---------------|--------|---------------|
| TK20.75       | 75     | With Brake    |
| TK10.75       | 75     | Without Brake |

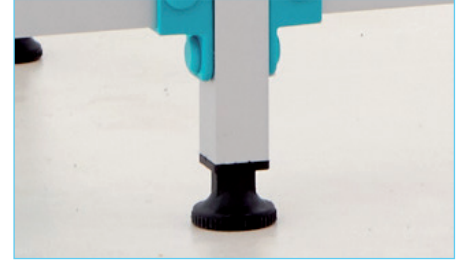

Adjustable Rubber Foot

| Article Codes | Explanation |
|---------------|-------------|
| RF30.30       | 30x30 mm    |

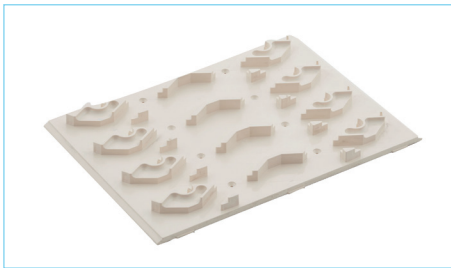

Side Panel

| Article Codes | L (mm) | W (mm) | Explanation          |
|---------------|--------|--------|----------------------|
| RF80.40       | 400    | 600    | Short, ABS           |
| RF80.60       | 600    | 400    | Long, ABS            |
| RF81.40       | 400    | 600    | Short, Polycarbonate |
| RF81.60       | 600    | 400    | Long, Polycarbonate  |
| RF82.40       | 400    | 600    | Short, Antibacterial |
| RF82.60       | 600    | 400    | Long, Antibacterial  |



Medicine Box

| Article Codes | L (mm) | W (mm) | H (mm) | Explanation |
|---------------|--------|--------|--------|-------------|
| RF90.04       | 600    | 168    | 206    | 4           |
| RF90.05       | 600    | 133    | 165    | 5           |
| RF90.06       | 600    | 92     | 114    | 6           |



Labelling Options

| Article Codes | Explanation        |
|---------------|--------------------|
| RF01.00       | Label of 100       |
| RF01.01       | Intermediate Label |
| RF01.02       | Outer Label        |



## Slipper Trolley

- Made of stainless steel
- 4 pcs 75 mm castors 2 with brake
- 24 pairs of slipper capacity
- 4 castors 2 of them with brake

| Article Codes | L (mm) | W (mm) | H (mm) |
|---------------|--------|--------|--------|
| RF10.60       | 995    | 565    | 1825   |



## Sit Over Bench

- Made of stainless steel
- Cabinet for shoes
- Adjustable rubber feet
- Modular

| Article Codes | L (mm) | W (mm) | H (mm) | Explanation |
|---------------|--------|--------|--------|-------------|
| DP60.04       | 600    | 400    | 600    | 4 Pairs     |
| DP60.06       | 850    | 400    | 600    | 6 Pairs     |
| DP60.08       | 1100   | 400    | 600    | 8 Pairs     |
| DP60.10       | 1350   | 400    | 600    | 10 Pairs    |



### Classic Shelves

- 5 pcs fixed flat shelves
- Shelves on 140 mm legs with level adjustment
- Made of stainless steel

| Article Codes | L (mm) | W (mm) | H (mm) |
|---------------|--------|--------|--------|
| RF10.70       | 600    | 500    | 1800   |
| RF10.61       | 800    | 500    | 1800   |
| RF10.71       | 1000   | 500    | 1800   |
| RF10.72       | 1200   | 500    | 1800   |



### Wire Shelves

- Designed to be used in operating theatres and sterilization departments
- Stainless steel shelf columns
- 4 adjustable shelves
- Demountable
- Fixed and mobile options

| Article Codes | L (mm) | W (mm) | H (mm) | Explanation |
|---------------|--------|--------|--------|-------------|
| AB90.70       | 1220   | 460    | 1830   | Fixed       |
| AB90.71       | 1220   | 460    | 1830   | Mobile      |
| AB90.72       | 1520   | 460    | 1830   | Fixed       |
| AB90.73       | 1520   | 460    | 1830   | Mobile      |
| AB90.74       | 1220   | 610    | 1830   | Fixed       |
| AB90.75       | 1220   | 610    | 1830   | Mobile      |
| AB90.76       | 1520   | 610    | 1830   | Fixed       |
| AB90.77       | 1520   | 610    | 1830   | Mobile      |







## Stainless Steel Shelves

| Article Codes | L (mm) | W (mm) | H (mm) | Explanation |
|---------------|--------|--------|--------|-------------|
| AB90.80       | 1220   | 460    | 1830   | Fixed       |
| AB90.81       | 1220   | 460    | 1830   | Mobile      |
| AB90.82       | 1520   | 460    | 1830   | Fixed       |
| AB90.83       | 1520   | 460    | 1830   | Mobile      |
| AB90.84       | 1220   | 610    | 1830   | Fixed       |
| AB90.85       | 1220   | 610    | 1830   | Mobile      |
| AB90.86       | 1520   | 610    | 1830   | Fixed       |
| AB90.87       | 1520   | 610    | 1830   | Mobile      |



## Plastic Shelves

| Article Codes | L (mm) | W (mm) | H (mm) | Explanation |
|---------------|--------|--------|--------|-------------|
| RF10.80       | 1220   | 460    | 1830   | Fixed       |
| RF10.81       | 1220   | 460    | 1830   | Mobile      |
| RF10.82       | 1520   | 460    | 1830   | Fixed       |
| RF10.83       | 1520   | 460    | 1830   | Mobile      |
| RF10.84       | 1220   | 530    | 1830   | Fixed       |
| RF10.85       | 1220   | 530    | 1830   | Mobile      |
| RF10.86       | 1520   | 530    | 1830   | Fixed       |
| RF10.87       | 1520   | 530    | 1830   | Mobile      |



### Negatoscopes

- Fully LED panel for homogenous and bright illumination
- 9600 K color temperature for suitable viewing
- Slim design with only 45 mm thickness
- Single, double and triple banks are available
- superior light uniformity  $\geq 90\%$
- Absolutely no light flickering

| Article Codes | L (mm) | H (mm) | Explanation |
|---------------|--------|--------|-------------|
| NG10.00       | 495    | 510    | Single      |
| NG20.00       | 850    | 510    | Double      |
| NG30.00       | 1200   | 510    | Triple      |

### Electrical Properties:w

Brightness : 4500 cd/m<sup>2</sup>  
 Power Consumption :  $\leq 30$  W / bank  
 Input : 220-240 VAC  
 Light Uniformity :  $>90\%$   
 Color Temperature :  $>9600$  K  
 Light Source : Matrix LED back-light, long life 100,000 hours  
 Dimming : Digital dimming, each bank has its individual dimmer  
 Screen : Acrylic



NG10.00

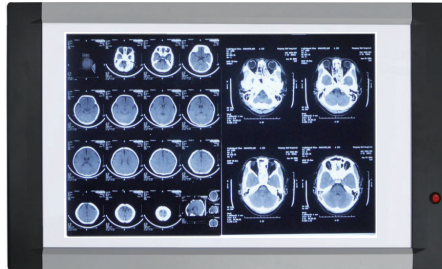

NG20.00

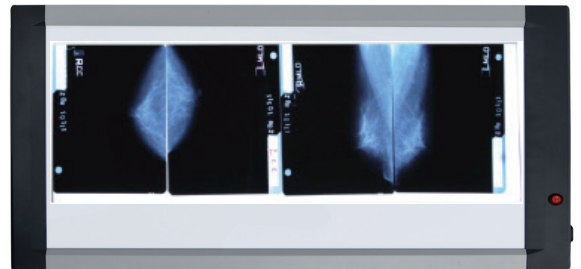

NG30.00



## Medicine Cabinets

- Made of stainless steel
- Digital lock
- Floor and wall mounted

| Article Codes | L (mm) | W (mm) | H (mm) |
|---------------|--------|--------|--------|
| DP70.10       | 210    | 270    | 300    |
| DP70.11       | 300    | 300    | 600    |
| DP70.12       | 500    | 300    | 600    |
| DP70.13       | 800    | 500    | 1500   |



Digital Lock



## Hanger Trolley

- Made of stainless steel
- 4 castors 2 of them with brake

| Article Codes | L (mm) | W (mm) | H (mm) |
|---------------|--------|--------|--------|
| AB90.15       | 1500   | 550    | 1700   |
| AB90.12       | 1200   | 550    | 1700   |





SK80.70

### Ultrasonic Cleaning Unit

- Made of stainless steel to be used in the decontamination areas of sterilization units of hospitals in line with user expectations
- 1 or 2 washing sinks option
- Ultrasonic washing section
- 3 cabinets with double doors each
- Faucets with hot & cold water connections for each sink
- Air/water gun with 8 different nozzle options

| Article Codes | L (mm) | W (mm) | H (mm) | Explanation |
|---------------|--------|--------|--------|-------------|
| SK80.70       | 1800   | 600    | 900    | Double Sink |
| SK80.71       | 2700   | 600    | 900    | Triple Sink |





## Single Basket & Ultrasonic Washing Technology

- Effective cleaning by ultrasonic wave technology preventing deformation of micro instruments used during operation
- Wire basket with handle facilitating rinse of disinfectants on surgery instruments with its filtering function

## Air/Water Gun System

- Compressed air/water gun positioned at both sinks, enabling safe decontamination in lumen instruments used during operation



## Ultrasonic Cleaning Unit

- Made of stainless steel
- 12 L capacity, table top system
- 200 W powerful ultrasonic system
- 500 W heating power
- Digital ultrasonic timer (0-100 min)
- Digitally controlled powerful heating system ( max 100° C)
- Basket size: 260x200x160 mm

| Article Codes | L (mm) | W (mm) | H (mm) | Explanation |
|---------------|--------|--------|--------|-------------|
| SK80.73       | 310    | 250    | 420    | Mobil       |



## Compressed Air and Water Gun

- Made of stainless material
- 8 different nozzle options
- Compression control with trigger

### Article Codes

SK80.72

### Illuminated Inspection Table



- Made of stainless steel
- Designed to make an inspection on sterile units
- 4 pcs 75 mm castors two with brake

| Article Codes | L (mm) | W (mm) | H (mm) |
|---------------|--------|--------|--------|
| AB80.50       | 1400   | 600    | 850    |
| AB80.51       | 1400   | 900    | 900    |



### Plaster Table

- Made of stainless steel
- Sink with gypsum trap
- Sink dimension: 450x450x150 mm
- Upraised edge design to keep fluid in
- Water tap excluded
- Adjustable rubber feet

| Article Codes | L (mm) | W (mm) | H (mm) |
|---------------|--------|--------|--------|
| SK30.10       | 1650   | 600    | 850    |



### Pediatric Plaster Table

- Designed to be used for pelvi pedal plaster applications
- Suitable for adjust various height and length

| Article Codes | L (mm) | W (mm)  | H (mm)  |
|---------------|--------|---------|---------|
| SK25.05       | 1010   | 860-520 | 320-400 |



### Instrument Washing Sink

- Made of stainless steel
- Large sink design for easy washing
- 40 mm backside wall protection barrier
- Adjustable rubber feet

| Article Codes | L (mm) | W (mm) | H (mm) |
|---------------|--------|--------|--------|
| SK40.10       | 900    | 600    | 850    |
| SK40.11       | 1400   | 600    | 850    |
| SK40.12       | 1900   | 600    | 850    |



### Baby Washing Table

- Made of stainless steel to be used in delivery services
- 2 independent faucets. One is photocell controlled and other one is manually controlled pull-out faucet
- 3 drawers, 1 cabinet and 2 shelves
- Baby scale is included
- Adjustable rubber feet

| Article Codes | L (mm) | W (mm) | H (mm) |
|---------------|--------|--------|--------|
| SK80.10       | 1650   | 650    | 1100   |



### Endoscopy Washing and Storage Table

- Made of stainless steel
- Upraised edge design to protect the wall
- Pullable and extendable faucet for easy cleaning
- 4 drawers and 1 cabinet
- Leakproof drawers for safe storage
- Adjustable rubber feet

| Article Codes | L (mm) | W (mm) | H (mm) |
|---------------|--------|--------|--------|
| SK80.15       | 1300   | 750    | 850    |







## Packaging Table

- Stainless steel design to be used in decontamination areas
- Electrically adjustable table height
- 5 electrical sockets
- LED lighting bar on top
- 1 drawer and 1 cabinet with door
- 2 stainless steel wire baskets
- 1 folder holder
- Computer shelf
- Adjustable rubber feet

| Article Codes | L (mm) | W (mm) | H (mm) |
|---------------|--------|--------|--------|
| MS50.50       | 1500   | 700    | 2000   |



## Packaging Table

- Made of stainless steel
- With drawer (AB50.50) and w/o drawer (AB90.90) models
- Smooth wide packing surface
- Single tray (AB50.50) and double tray (AB90.90) models
- 4 pcs 125 mm castors 2 of them with brake

| Article Codes | L (mm) | W (mm) | H (mm) | Explanation             |
|---------------|--------|--------|--------|-------------------------|
| AB90.90       | 1525   | 810    | 865    | Double Tray, w/o Drawer |
| AB50.50       | 1500   | 700    | 2000   | Single Tray, w Drawer   |





### Rotary Sealing Device

- Automatic rotary sealing
- Ribbed sealing system
- Reproducible sealing process
- Max power: 390 W
- High sealing speed (10 m/min)
- Seal seam width: 10 mm
- Overheat protection

| Article Codes | L (mm) | W (mm) | H (mm) | Explanation    |
|---------------|--------|--------|--------|----------------|
| SK21.00       | 560    | 260    | 160    | Microprocessor |



### Impulse Sealing Device

- Microprocessor controlled impulse heat sealing system
- No power consumption when not in use
- Adjustable sealing time
- No heating-up time, immediately ready for use
- Automatic sealing time control
- Overheat protection
- 450 mm extra wide seam seal length
- Seal seam width: 8 mm
- Made of stainless steel chasing cover

| Article Codes | L (mm) | W (mm) | H (mm) |
|---------------|--------|--------|--------|
| SK22.00       | 555    | 310    | 220    |



### Surgical Instrument Trolley

- Made of stainless steel
- 2 removable containers with lid. Large one 500x300x100 mm and small one 300x150x200 mm
- Rigid handle for easy to move
- 4 pcs 75 mm castors 3 with brake

| Article Codes | L (mm) | W (mm) | H (mm) |
|---------------|--------|--------|--------|
| AB90.92       | 860    | 440    | 850    |

### Falcate Table



- Made of stainless steel for operating and intervention rooms
- 2 shelves in shape of falcate
- Upper tray with barrier
- 6 pcs castors 3 of them with brake

| Article Codes | L (mm) | W (mm) | H (mm) |
|---------------|--------|--------|--------|
| AB00.40       | 1700   | 450    | 1000   |



### Mayo Table - Hydraulic

- Made of stainless steel
- Designed concave corners for easy to clean
- Rotating top tray
- Hydraulic controlled by the foot pedal
- 3 pcs 75 mm castors 2 with brake

| Article Codes | L (mm) | W (mm) | H (mm)   | Explanation |
|---------------|--------|--------|----------|-------------|
| MS10.51       | 540    | 740    | 740-1130 | Hydraulic   |



### Mayo Table - Mechanical

- Made of stainless steel
- Designed concave corners for easy to clean
- Rotating top tray
- Mechanically controlled by hand
- 3 pcs 75 mm castors 2 with brake

| Article Codes | L (mm) | W (mm) | H (mm)   | Explanation |
|---------------|--------|--------|----------|-------------|
| MS10.50       | 540    | 740    | 970-1410 | Mechanic    |





## Paper Trolley

- Made of stainless steel
- Designed to transportation and storage for fabrics and papers
- 4 pcs 80 mm castors 2 of them with brake

| Article Codes | L (mm) | W (mm) | H (mm) |
|---------------|--------|--------|--------|
| AB90.91       | 1100   | 500    | 1000   |



AB50.55

## Open Trolley

- Mainframe is made of stainless steel
- 2 options with fixed stainless steel top shelf and 4 adjustable ABS trays or 5 adjustable ABS trays without fixed top shelf
- 4 pcs 75 mm castors 2 with brake

| Article Codes | L (mm) | W (mm) | H (mm) |
|---------------|--------|--------|--------|
| AB50.44       | 870    | 450    | 700    |
| AB50.55       | 870    | 450    | 680    |



AB50.44



### Instrument Table

- Made of stainless steel
- Designed for operating and intervention rooms by considering user's expectations
- Upper tray is designed with barriers on 3 sides
- 4 pcs 75 mm castors 2 with brake

| Article Codes | L (mm) | W (mm) | H (mm) | Explanation  |
|---------------|--------|--------|--------|--------------|
| AB61.90       | 900    | 650    | 870    | With Barrier |
| AB61.80       | 800    | 600    | 870    | With Barrier |
| AB61.70       | 700    | 550    | 870    | With Barrier |
| AB60.90       | 900    | 650    | 850    | W/o Barrier  |
| AB60.80       | 800    | 600    | 850    | W/o Barrier  |
| AB60.70       | 700    | 550    | 850    | W/o Barrier  |

### Equipment Trolley



- Made of stainless steel
- Designed to be used in operating and intervention rooms
- Handles in both sides for easy to move
- Bumpers on both castors
- 4 pcs castors 2 of them with brake

| Article Codes | L (mm) | W (mm) | H (mm) | Explanation  |
|---------------|--------|--------|--------|--------------|
| AB62.20       | 870    | 550    | 910    | Double Shelf |
| AB62.30       | 870    | 550    | 910    | Triple Shelf |



### Equipment Trolley



- Made of stainless steel
- Designed to be used in operating and intervention rooms.
- Integrated 6 fold medicine boxes
- Integrated ABS tray
- Handles in both sides for easy to move
- 2 shelves
- Bumpers on both castors
- 4 castors 2 of them with brake

| Article Codes | L (mm) | W (mm) | H (mm) |
|---------------|--------|--------|--------|
| AB62.10       | 870    | 550    | 910    |



Back view



AB70.20



AB70.30

## Utility Trolley

- Made of electrostatic painted steel
- Shelves are made of MDF
- Handles in both sides for easy to move
- Bumpers on both castors
- 4 castors 2 of them with brake

| Article Codes | L (mm) | W (mm) | H (mm) | Explanation  |
|---------------|--------|--------|--------|--------------|
| AB70.20       | 910    | 530    | 900    | Double Shelf |
| AB70.30       | 910    | 530    | 900    | Triple Shelf |



## Laundry Trolley

- Made of electrostatic painted steel
- Easy to install strong and large size bag
- Bumpers on both castors
- Handles in both sides for easy to move
- 4 castors 2 of them with brake

| Article Codes | L (mm) | W (mm) | H (mm) |
|---------------|--------|--------|--------|
| AB75.05       | 910    | 530    | 900    |



## Dressing Trolley

- Made of electrostatic painted steel
- 2 wire baskets
- Bumpers on both castors
- Handles in both sides for easy to move
- 4 castors 2 of them with brake

| Article Codes | L (mm) | W (mm) | H (mm) |
|---------------|--------|--------|--------|
| AB75.15       | 880    | 460    | 860    |



### Instrument Trolley

- Made of stainless steel
- Designed for operating and intervention rooms
- 4 pcs 75 mm castors 2 with brake
- Bumpers on both casters
- Curved corners

| Article Codes | L (mm) | W (mm) | H (mm) |
|---------------|--------|--------|--------|
| AB00.21       | 900    | 650    | 850    |
| AB00.23       | 800    | 600    | 850    |
| AB00.22       | 700    | 550    | 850    |



### Nested Table Trolley

- Made of stainless steel
- Nested type, space efficient storage
- 4 pcs 75 mm castors 2 with brake

| Article Codes | L (mm) | W (mm) | H (mm) |
|---------------|--------|--------|--------|
| AB00.10       | 1100   | 550    | 1000   |
| AB00.11       | 1000   | 500    | 950    |
| AB00.12       | 900    | 450    | 900    |
| AB00.13       | 800    | 400    | 850    |



### Instrument Trolley with Drawer

- Made of stainless steel
- 1 drawer and 2 trays with barriers
- Both trays has barriers on three sides
- Bumpers on both casters
- 4 pcs 75 mm castors 2 with brake

| Article Codes | L (mm) | W (mm) | H (mm) |
|---------------|--------|--------|--------|
| AB00.30       | 450    | 480    | 890    |





## Medical Waste Trolley

- Made of stainless steel to be used in operating and intervention rooms
- 345 L internal capacity with integrated relief valve at the bottom
- 2 doors on top surface
- 4 castors 2 of them with brake

| Article Codes | L (mm) | W (mm) | H (mm) |
|---------------|--------|--------|--------|
| AB00.50       | 1225   | 610    | 960    |



## Transportation Trolley

- Made of stainless steel
- Designed to be used for transportation of sterilization equipment
- Double wing doors with 270°
- Hermetic doors with silicone gasket and lock
- 2 shelves inside
- Handles in both sides for easy to move
- 4 pcs 125 mm castors 2 with brake

| Article Codes | L (mm) | W (mm) | H (mm) |
|---------------|--------|--------|--------|
| AB90.95       | 960    | 680    | 1240   |
| AB90.96       | 1260   | 680    | 1240   |



## Transport Trolley

- Made of stainless steel
- Loading capacity 50 kg
- Handles in one side for easy to move
- 4 pcs 125 mm castors 2 with brake

| Article Codes | L (mm) | W (mm) | H (mm) |
|---------------|--------|--------|--------|
| AB90.93       | 1200   | 600    | 960    |
| AB90.94       | 900    | 600    | 910    |



AB90.99

### Housekeeping Trolley

- Made of stainless steel
- Options: single, double, triple bags
- Metal foot pedals to open the lids
- Specially designed clips for to hold plastic bags
- Options for lid colors
- 4 pcs 75 mm castors 2 with brake

| Article Codes | L (mm) | W (mm) | H (mm) | Explanation |
|---------------|--------|--------|--------|-------------|
| AB90.97       | 400    | 440    | 950    | Single      |
| AB90.98       | 700    | 440    | 950    | Double      |
| AB90.99       | 1000   | 440    | 950    | Triple      |



Durable base tray to support the weight of larger bags

AB90.98



Single, double and triple basket alternatives are available for different departments of the hospital

Hygienic no-touch lid opening by foot pedal

AB90.97

Different lid color options for each basket

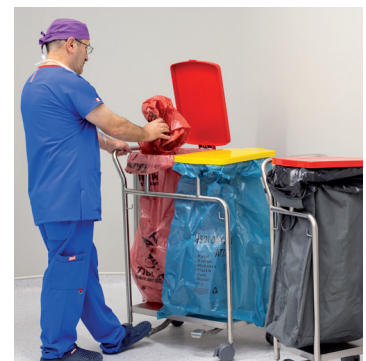



## Bowl Trolley

- Made of stainless steel
- 2 options with single or double bowl
- Lower tray
- Optional MR compatibility
- 4 pcs 75 mm castors 2 with brake

| Article Codes | L (mm) | W (mm) | H (mm) | Explanation |
|---------------|--------|--------|--------|-------------|
| AB90.04       | 350    | 350    | 850    | Single      |
| AB90.05       | 350    | 700    | 850    | Double      |



## Waste Bins and Kick Bucket

- Made of stainless steel
- Lid and carriage handle (AB90.01, AB90.02)
- Rubber coated metal bumper
- Optional MR compatibility
- 4 pcs 75 mm castors 2 with brake

| Article Codes | L (mm) | H min (mm) | Explanation |
|---------------|--------|------------|-------------|
| AB90.01       | 350    | 350        | 20 L        |
| AB90.02       | 530    | 530        | 50 L        |
| AB90.03       | 400    | 200        | No Lid      |





### Shower Seat

- Stainless steel mainframe and wooden sitting surface
- Foldable
- Wall mounted

| Article Codes | L (mm) | W (mm) |
|---------------|--------|--------|
| SK23.00       | 350    | 400    |



### Disabled Grab Rail

- Stainless steel
- Vertically flodable when not in use

| Article Codes | L (mm) | W (mm) | D (mm) |
|---------------|--------|--------|--------|
| SK24.00       | 200    | 760    | Ø32    |



### Disabled Grab Bar

- Stainless steel

| Article Codes | L (mm) | D (mm) |
|---------------|--------|--------|
| SK25.03       | 300    | Ø32    |
| SK25.04       | 400    | Ø32    |
| SK25.05       | 500    | Ø32    |
| SK25.06       | 600    | Ø32    |
| SK25.09       | 900    | Ø32    |
| SK25.12       | 1200   | Ø32    |





BS10.20



BS10.10  
BS10.11

## Surgeon Step Stool

- Made of stainless steel
- Non-slip, wide surface for easy use

| Article Codes | L (mm) | W (mm) | H (mm) | Explanation |
|---------------|--------|--------|--------|-------------|
| BS10.10       | 600    | 350    | 180    | Single Step |
| BS10.11       | 600    | 350    | 260    | Single Step |
| BS10.20       | 600    | 560    | 400    | Double Step |



SK00.80



SK00.81

## Pass Through Windows

- Tempered glass
- Adjustable width according to wall thickness
- Optional two way electronic lock

| Article Codes | L (mm) | H min (mm) | Explanation     |
|---------------|--------|------------|-----------------|
| SK00.81       | 880    | 950        | Double Window   |
| SK00.80       | 800    | 950        | Single Window   |
| SK00.85       | 800    | 950        | Electronic Lock |



## Cylinder Trolley

- Made of stainless steel
- Suitable for 10 L cylinders
- Single and double cylinders options
- Fixing belt for each cylinders
- Bumpers on each castors
- 4 pcs75 mm castors two of them with brake

| Article Codes | L min (mm) | H min (mm) | H max (mm) | Explanation |
|---------------|------------|------------|------------|-------------|
| SK00.70       | 590        | 410        | 850        | Double      |
| SK00.71       | 350        | 410        | 850        | Single      |

### Examination Table

- Made of stainless steel mainframe
- Antibacterial leather coated foam (32 density)
- Adjustable head section
- Foldable legs
- Adjustable rubber feet

| Article Codes | L (mm) | W (mm) | H (mm) |
|---------------|--------|--------|--------|
| SK00.62       | 1800   | 600    | 800    |



SK00.60

### Hospital Screens

- PVC and Fabric Panel options with electrostatic painted frame
- 2 Options with 3 panels or 4 panels collapsible screen
- Mobile, easy to move system

| Article Codes | L (mm) | W (mm) | H (mm) | Explanation      |
|---------------|--------|--------|--------|------------------|
| SK00.60       | 1860   | 380    | 1700   | 3 - Panel-PVC    |
| SK00.61       | 2500   | 380    | 1700   | 4 - Panel-PVC    |
| SK00.63       | 1860   | 380    | 1700   | 3 - Panel-Fabric |
| SK00.64       | 2500   | 380    | 1700   | 4 - Panel-Fabric |



SK00.61



SR10.40

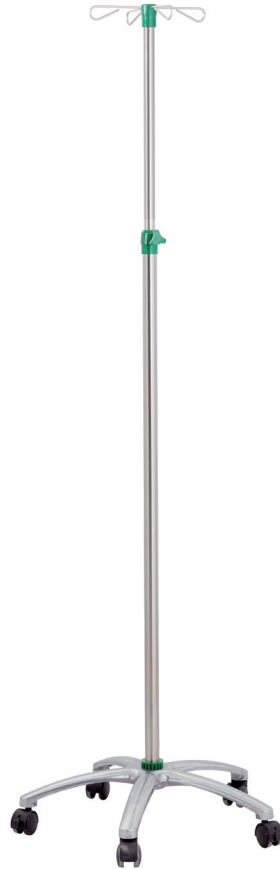

SR10.50



SR10.60

## IV Stands

- Made of stainless steel
- Hook height can be adjusted between 1200-2100 mm
- 4 hooks to hang IV
- Infusion devices mountable body structure
- 2 options with plastic or chrome plated star base
- Star base with five castors two with brake

| Article Codes | L min (mm) | H min (mm) | H max (mm) |
|---------------|------------|------------|------------|
| SR10.40       | 590        | 1200       | 2100       |
| SR10.50       | 590        | 1200       | 2100       |
| SR10.60       | 320        | 1370       | 2470       |



### Hydraulic Stool

- Hydraulic height adjustment
- PU seat
- Reinforced and chrome plated star base options
- Optional lower stools with min 410 mm and max 550 mm heights



| A. Codes | H min  | H max  | Explanation                  |
|----------|--------|--------|------------------------------|
| TB10.60  | 470 mm | 600 mm | Plastic Base Hand Controlled |
| TB30.60  |        |        | Chromed Base Hand Controlled |
| TB50.70  |        |        | Chromed Base Foot Controlled |



| A. Codes | H min  | H max  | Explanation                  |
|----------|--------|--------|------------------------------|
| TB10.55  | 470 mm | 600 mm | Plastic Base Hand Controlled |
| TB30.55  |        |        | Chromed Base Hand Controlled |
| TB60.70  |        |        | Chromed Base Foot Controlled |



| A. Codes | H min  | H max  | Explanation                  |
|----------|--------|--------|------------------------------|
| TB20.60  | 470 mm | 600 mm | Plastic Base Hand Controlled |
| TB40.60  |        |        | Chromed Base Hand Controlled |
| TB70.70  |        |        | Chromed Base Foot Controlled |



| A. Codes | H min  | H max  | Explanation                  |
|----------|--------|--------|------------------------------|
| TB20.55  | 470 mm | 600 mm | Plastic Base Hand Controlled |
| TB40.55  |        |        | Chromed Base Hand Controlled |
| TB80.70  |        |        | Chromed Base Foot Controlled |





SK00.20  
SK00.21



SK00.30  
SK00.31

## Kidney Trays and Bowls

- Made of stainless steel

| Article Codes | L (mm) | W (mm) | H (mm) | Explanation   |
|---------------|--------|--------|--------|---------------|
| SK00.20       | 320    | 220    | 45     | Tray with Lid |
| SK00.21       | 280    | 180    | 45     | Tray with Lid |

| Article Codes | L (mm) | Explanation       |
|---------------|--------|-------------------|
| SK00.30       | 250    | Kidney Bowl Small |
| SK00.31       | 300    | Kidney Bowl Large |



## Trommels

- Made of stainless steel
- Suitable for sterilization

| Article Codes | L (mm) | H min (mm) |
|---------------|--------|------------|
| SK00.10       | 150    | 190        |
| SK00.11       | 190    | 190        |
| SK00.12       | 240    | 240        |
| SK00.13       | 290    | 240        |
| SK00.14       | 320    | 240        |
| SK00.15       | 360    | 240        |
| SK00.16       | 390    | 240        |



## Waste Bin

- Made of stainless steel to be used in operation and intervention rooms
- 2 Options with 11 L or 48 L capacity

| Article Codes | L (mm) | W (mm) | H (mm) | Explanation |
|---------------|--------|--------|--------|-------------|
| SK00.40       | 200    | 180    | 380    | 11 L        |
| SK00.41       | 300    | 350    | 610    | 48 L        |



Inductive work time counter



Purified air

UV-C flow chamber

Contaminated air

### UV-C Flow Germicidal Lamps

System disinfects the air by the UV germicidal lamp located in the disinfection chamber. It takes the contaminated air on one side and gives the purified air on other side. Models with external UV lamp provides a wider range of effective area.

Types of housing:

- Stainless steel (INOX)
- Coated aluminium sheet
- Coated carbon steel sheet
- Any RAL color available on request
- Custom mounting elements available on request

Mounting options:

Supply Voltage :230 V, 50 Hz  
 Power consumption :115 W  
 Lamp Type :2x55 W / 2x30 W  
 Useful lifetime of the bulb :Min 8000 h  
 Lamp weight type :8,5 Kg  
 Cover type :IP 20  
 Made of stainless steel

| Article Codes | L (mm) | W (mm) | H (mm) | Explanation        |
|---------------|--------|--------|--------|--------------------|
| LP20.55       | 1112   | 135    | 210    | 55 W               |
| LP20.30       | 1112   | 135    | 210    | 30 W               |
| LP40.55       | 1112   | 135    | 210    | Ext. UV Lamp, 55 W |
| LP40.30       | 1112   | 135    | 210    | Ext. UV Lamp, 30 W |

Disinfection of the air by means of UV-C radiation in the flow germicidal lamps is carried out inside a disinfection chamber. Contaminated air is drawn by a fan - through a filter catching dust and other contaminations-into the disinfection chamber. The UV-C tube intensity and a time during which air remains in the disinfection chamber are selected so that air blown out from the lamp is practically free of microorganisms. Velocity of air flow through the disinfection chamber is therefore selected as a compromise between a desire to disinfect the greatest volume of air per time unit and germicidal effectiveness. It should also be noted that the forced flow of air results in a smooth circulation of air in the room and thus disinfection of air in the whole room.



## Morgue Unit

- Double drawers
- Side way loading
- Made of stainless steel

Temperature Scale : -5/+10°C  
 Operation Temperature : +2/+4°C  
 Power : 800-1600 W  
 Illumination : 36 W floresan  
 Defrost : Full automatic  
 Air Flow : Fan controlled  
 Temperature Isolation : PU isolation  
 Voltage : 220-240 V/50-60 Hz

| Article Codes | L (mm) | W (mm) | H (mm)   | Explanation |
|---------------|--------|--------|----------|-------------|
| MG40.10       | 2400   | 800    | 1000+350 | Single      |
| MG40.20       | 2400   | 800    | 1600+350 | Double      |



MG50.30



MG50.20

## Morgue Unit

- Double drawers
- Front way loading
- Made of stainless steel

Temperature Scale : -5/+10°C  
 Operation Temperature : +2/+4°C  
 Power : 800-1600 W  
 Illumination : 36 W floresan  
 Defrost : Full automatic  
 Air Flow : Fan controlled  
 Temperature Isolation : PU isolation  
 Voltage : 220-240 V/50-60 Hz

| Article Codes | L (mm) | W (mm) | H (mm)   | Explanation |
|---------------|--------|--------|----------|-------------|
| MG50.20       | 2400   | 800    | 1600+350 | Double      |
| MG50.30       | 2400   | 800    | 2200+350 | Triple      |



### Rotating Autopsy Table

- Made of stainless steel
- Shower and washing unit
- Fixed base and 350° rotatable corpse tray

| Article Codes | L (mm) | W (mm) | H (mm) |
|---------------|--------|--------|--------|
| MG80.10       | 2250   | 1000   | 850    |



### Autopsy Table

- Made of stainless steel
- Vacuum system operates with water
- Compressed air and water spray gun
- Garbage grinder (optional)
- Two integrated electric sockets

| Article Codes | L (mm) | W (mm) | H (mm) |
|---------------|--------|--------|--------|
| MG70.10       | 2800   | 900    | 900    |





## Body Washing Table

- Made of stainless steel
- Top tray is designed for easy draining
- Cabinet with door on the leg part

| Article Codes | L (mm) | W (mm) | H (mm) |
|---------------|--------|--------|--------|
| MG60.10       | 2000   | 900    | 920    |



## Lift for Morgue

- Made of stainless steel
- Designed to lift the corpse to 2nd and 3rd floor cells
- Designed to be easily guided by pushing handle
- 4 pcs 125 mm castors two brake
- Manual hydraulic lift system

| Article Codes | L (mm) | W (mm) | H (mm)   |
|---------------|--------|--------|----------|
| MG90.10       | 2100   | 700    | 350-1750 |

# INSPITAL

**INSPITAL Medical  
Technology GmbH**

Kalkumer Str.125

40468 Düsseldorf, GERMANY

Tel: +49 211 680 20 53-54

Fax: +49 211 680 20 55

[www.inspital.com](http://www.inspital.com)

[info@inspital.com](mailto:info@inspital.com)